

**PER INFORMAZIONI PIÙ DETTAGLIATE RIVOLGERSI AL CONCESSIONARIO DI ZONA - FOR FURTHER INFORMATION PLEASE KINDLY APPLY TO OUR DEALERS**

<b>pag. 1</b>	<b>MINIBIKE 910 STEEL</b>
<b>pag. 2</b>	<b>MINIBIKE 910 STEEL GP</b>
<b>pag. 3</b>	<b>MINIBIKE 910 STEEL GP2</b>
<b>pag. 4</b>	<b>MINIBIKE 910 STEEL GP2 2° versione</b>
<b>pag. 5</b>	<b>MINIBIKE 910 GP3 Air Junior</b>
<b>pag. 6</b>	<b>MINIBIKE 910 GP3 REVERSE H2O</b>
<b>pag. 7</b>	<b>MINIBIKE 910-911 GP4 Air Junior</b>
<b>pag. 8</b>	<b>MINIBIKE 910 GP4 Air Junior</b>
<b>pag. 9</b>	<b>MINIBIKE 910 GP5</b>
<b>pag. 10</b>	<b>MINIBIKE 910 GP6</b>
<b>pag. 11</b>	<b>MINIBIKE 910 DIRT ROAD - 910 CARENA</b>
<b>pag. 12</b>	<b>MINIBIKE 910 CARENA GP-R</b>
<b>pag. 13</b>	<b>MINIBIKE 910 CARENA S ruote da 5" - 6,5"</b>
<b>pag. 14</b>	<b>MINIBIKE 910 DIRT ROAD S</b>
<b>pag. 15</b>	<b>MINIBIKE 911</b>
<b>pag. 16</b>	<b>MINIBIKE 911 R</b>
<b>pag. 17</b>	<b>MINIBIKE 911 GP</b>
<b>pag. 18</b>	<b>MINIBIKE 911 GP2</b>
<b>pag. 19</b>	<b>MINIBIKE 911 GP3 REVERSE H2O</b>
<b>pag. 20</b>	<b>MINIBIKE 911 GP4 REVERSE H2O</b>
<b>pag. 21</b>	<b>SCOOTERINO</b>
<b>pag. 22</b>	<b>MOTORE MINIBIKE MOD. BASE - SCOOTERINO Air HP 4,2</b>
<b>pag. 23</b>	<b>MOTORE MINIBIKE - SCOOTERINO Air HP 6,2</b>

<b>pag. 24</b>	<b>MOTORE MINIBIKE H2O HP 6,2</b>
<b>pag. 25</b>	<b>MOTORE MINIBIKE 910 STEEL GP - 911 GP H2O - GARA -</b>
<b>pag. 26</b>	<b>MOTORE MINIBIKE GP3 REVERSE H2O</b>
<b>pag. 27</b>	<b>MOTORE MINIBIKE GP4 REVERSE H2O</b>
<b>pag. 28</b>	<b>MOTORE MINIBIKE GP5 REVERSE H2O</b>
<b>pag. 29</b>	<b>MOTORE MINIBIKE GP6 H2O</b>
<b>pag. 30</b>	<b>KIT MINIBIKE 50 c.c. 910 - 911 H2O</b>
<b>pag. 30</b>	<b>POMPA H<sub>2</sub>O - H<sub>2</sub>O PUMP</b>
<b>pag. 31</b>	<b>MOTORE MINIBIKE ARIA JUNIOR</b>

- Caratteristiche tecniche ed estetiche possono essere soggette a modifiche senza preavviso.

- Destinate esclusivamente ad uso agonistico sportivo. Ne è vietato l'uso su strada pubblica.

© POLINI MOTORI SPA, TUTTI I DIRITTI RISERVATI. I CONTENUTI DI QUESTO CATALOGO POSSONO ESSERE UTILIZZATI LIBERAMENTE A PATTO DI CITARE LA FONTE ED IL COLLEGAMENTO ALLE PAGINE INTERESSATE.

- Specifications and esthetic characteristics are subject to be changed without notice.

- They are intended solely for competition-sports usage. Use on public highways is prohibited.

© POLINI MOTORI SPA, ALL RIGHTS RESERVED. THE CATALOGUE CONTENTS CAN BE FREELY USED ON CONDITION THAT THE SOURCE AND THE LINK TO THE INTEREST PAGES ARE QUOTED.

● Piastre forcella	143.415.007
■ Supporti pedane	143.415.008
▲ Forcellone posteriore	143.625.002
◆ Coppia pedane	143.763.004
<b>PARTICOLARI DI RICAMBIO</b>	
Impianto carburatore PHVA ø 17.5	143.440.006
Impianto carburatore PHBG ø 15	143.440.010

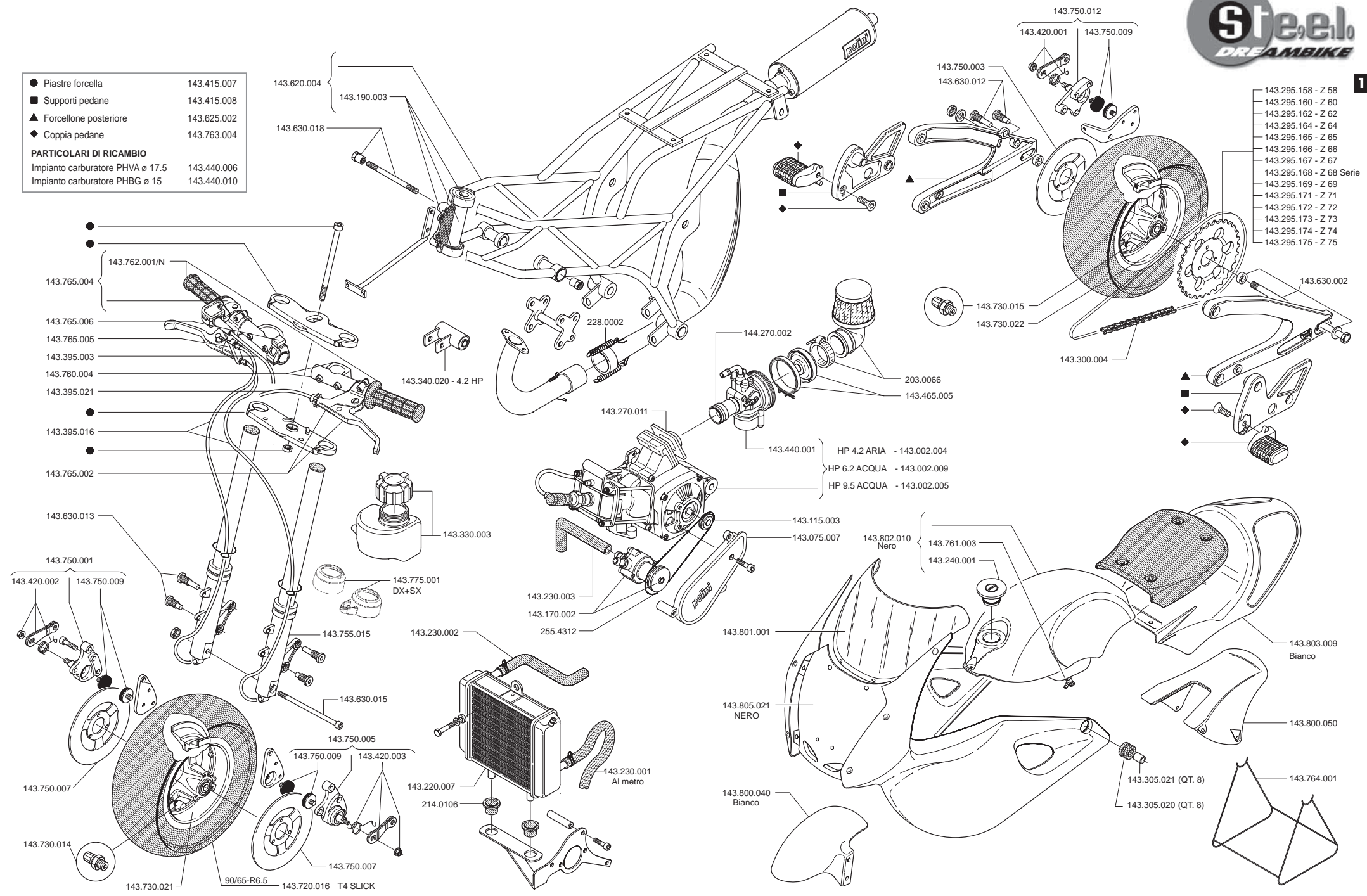





# GP2 Steel

SECONDA VERSIONE

- ★ mod. RACING 144.750.009
- 143.415.012
- ◆ 143.763.005

E+F+G = 143.630.021

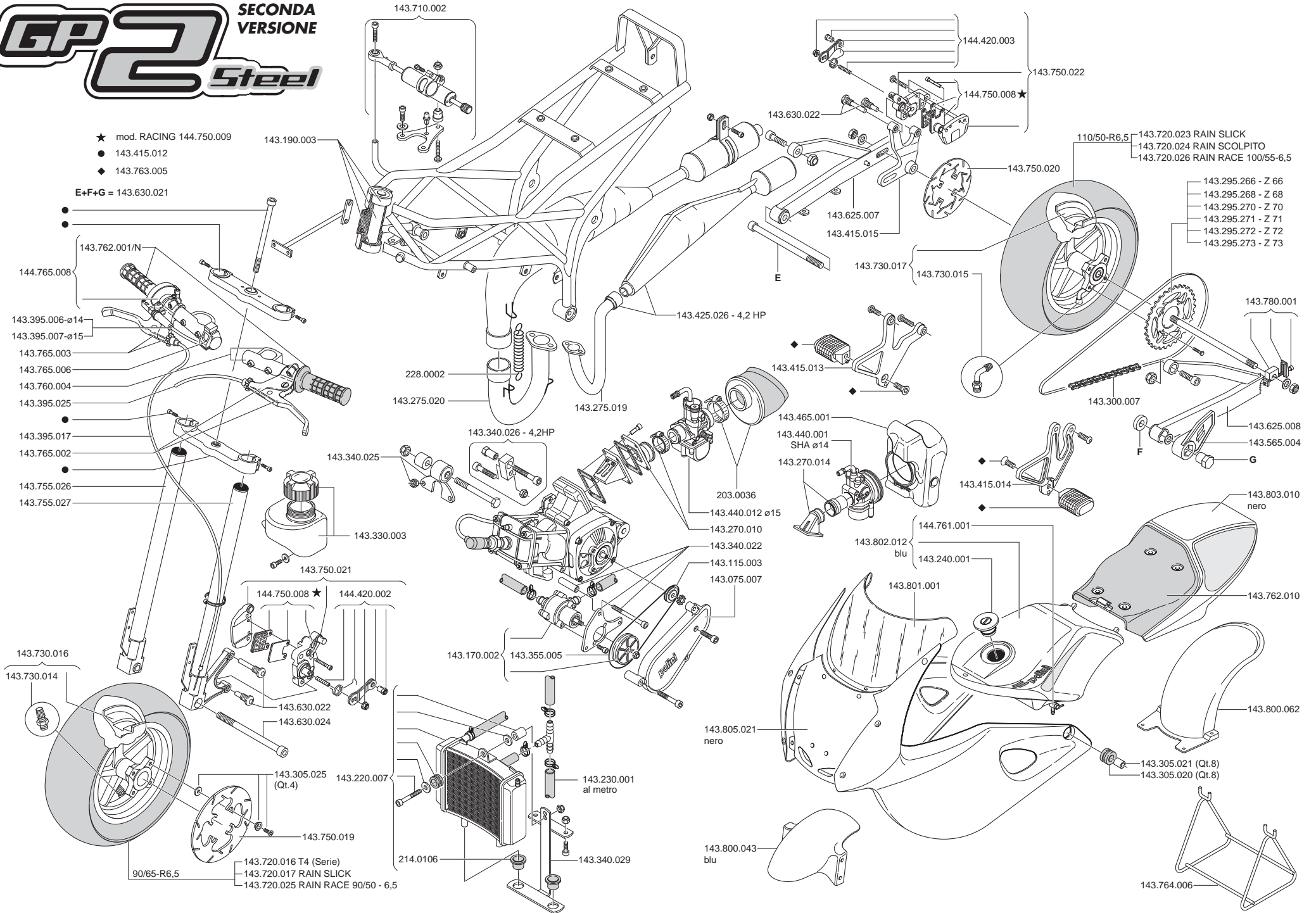

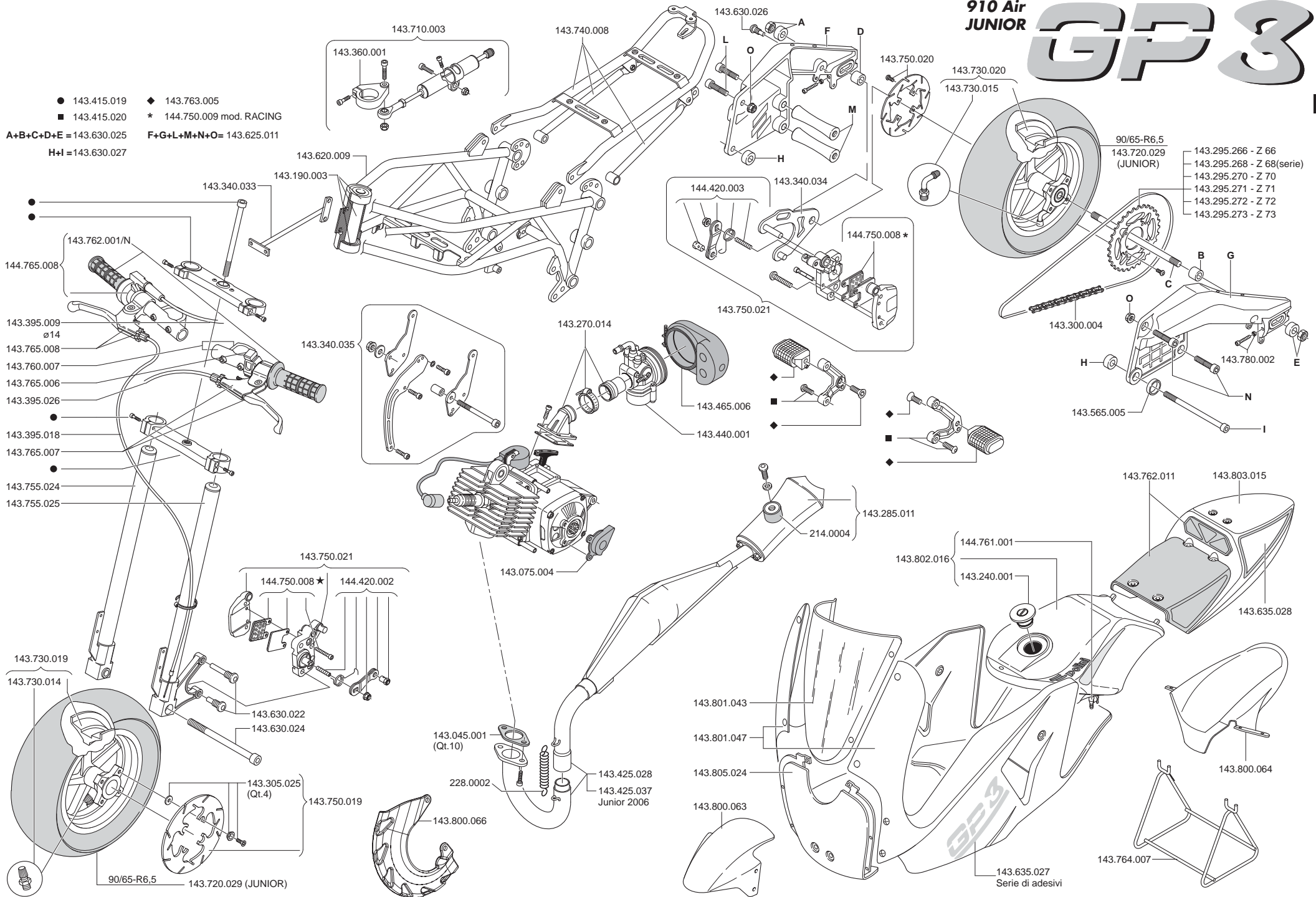

# GP3 910 H2O

REVERSE

6

- 143.415.019    ■ 143.415.020
- ◆ 143.763.005    \* 144.750.009 mod. RACING

A+B+C+D+E = 143.630.025    H+I = 143.630.027  
 F+G+L+M+N+O = 143.625.011

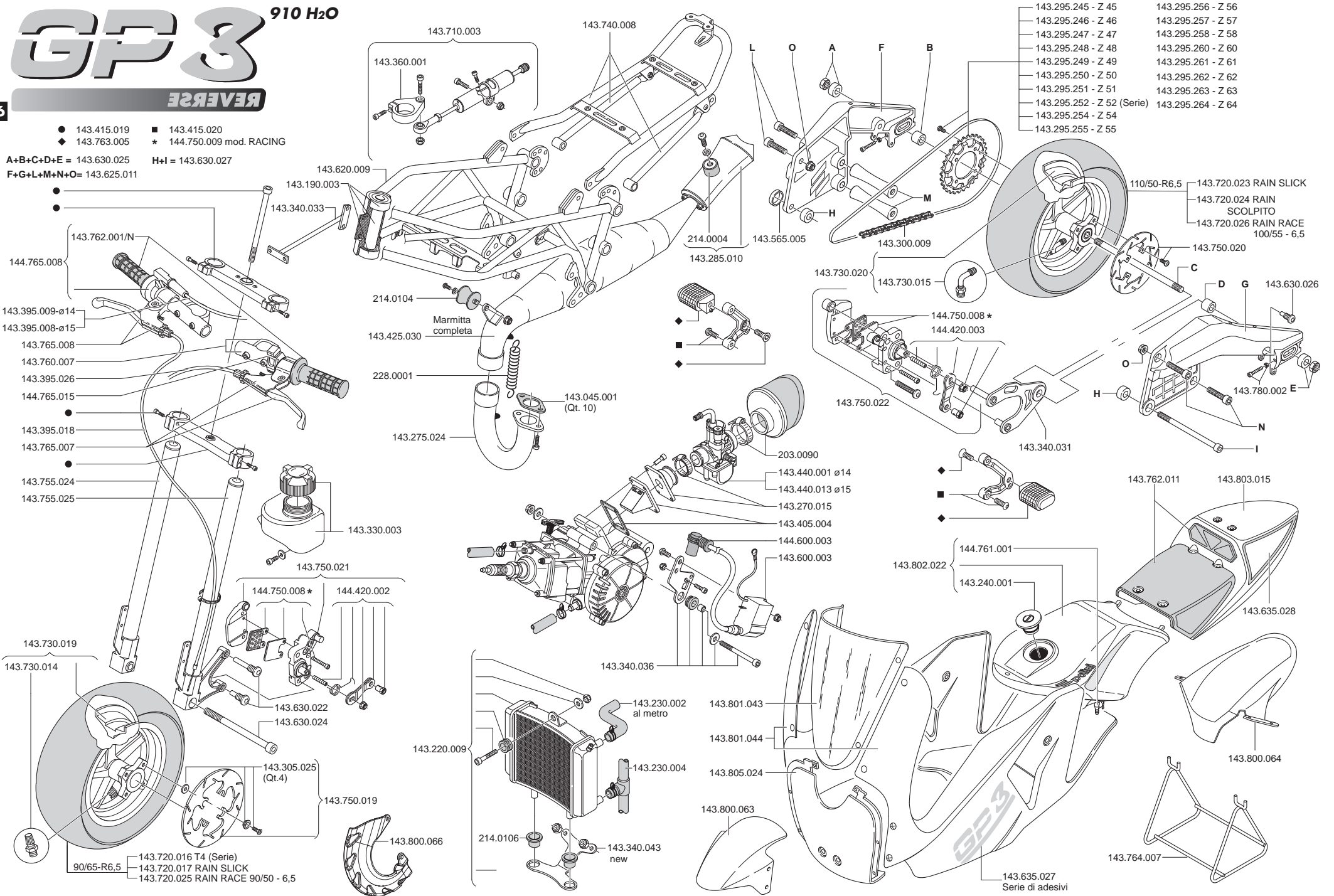

910-911 Air JUNIOR



- 143.415.024
- ◆ 143.763.005
- ◆ 143.763.005
- \* 144.750.009 mod. RACING
- 143.415.020

F+G+L+M+N+O= 910 - 143.625.011  
911 - 143.625.012

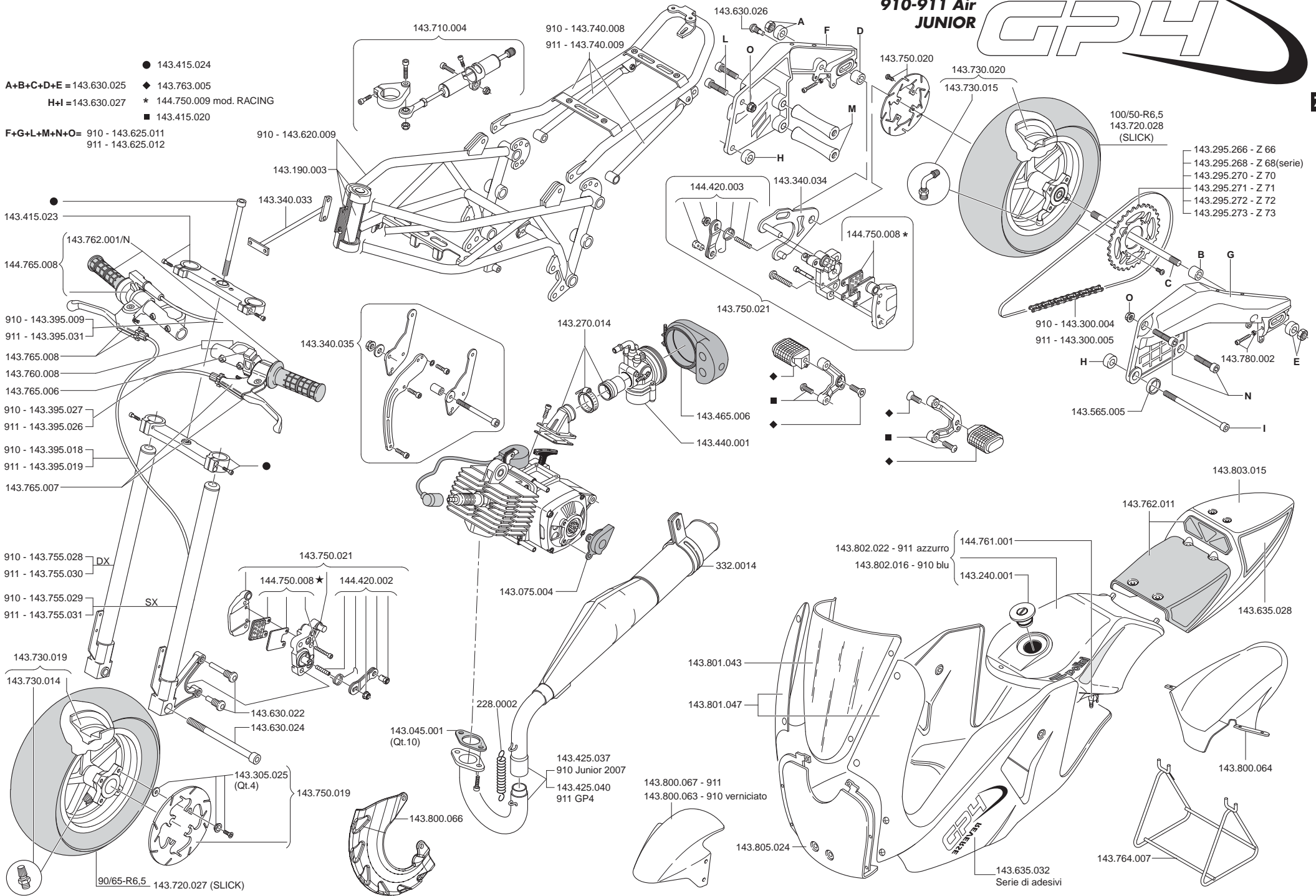



# GP4

## 910 Air JUNIOR

8

- 143.415.024
  - ◆ 143.763.005
  - H+I = 143.630.027
  - \* 144.750.009 mod. RACING
  - 143.415.020
- F+G+L+M+N+O= 143.625.011

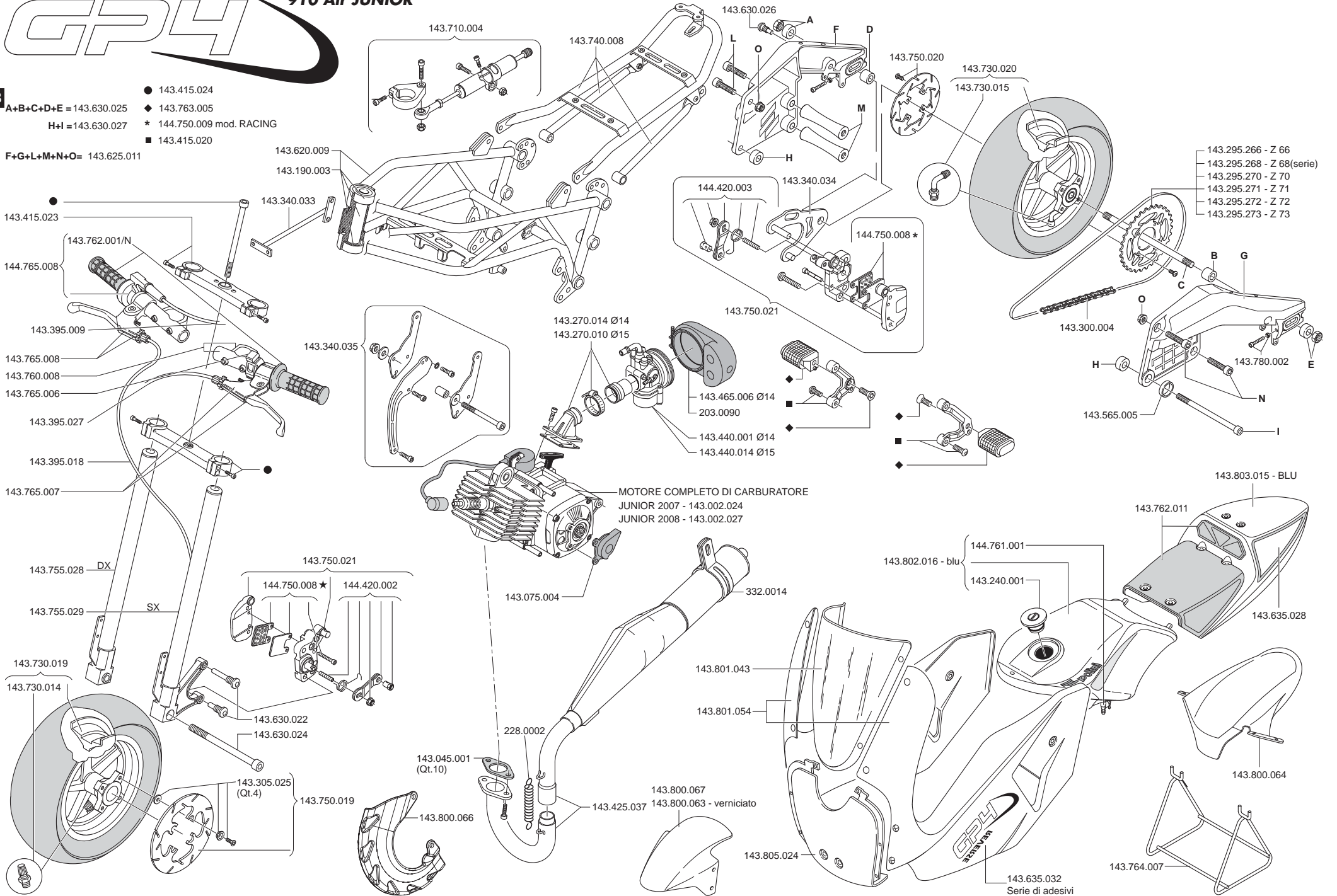



# GP6

- ◆ 143.763.005      \* 143.565.003
- 143.415.027    A+B+C+D = 143.630.032

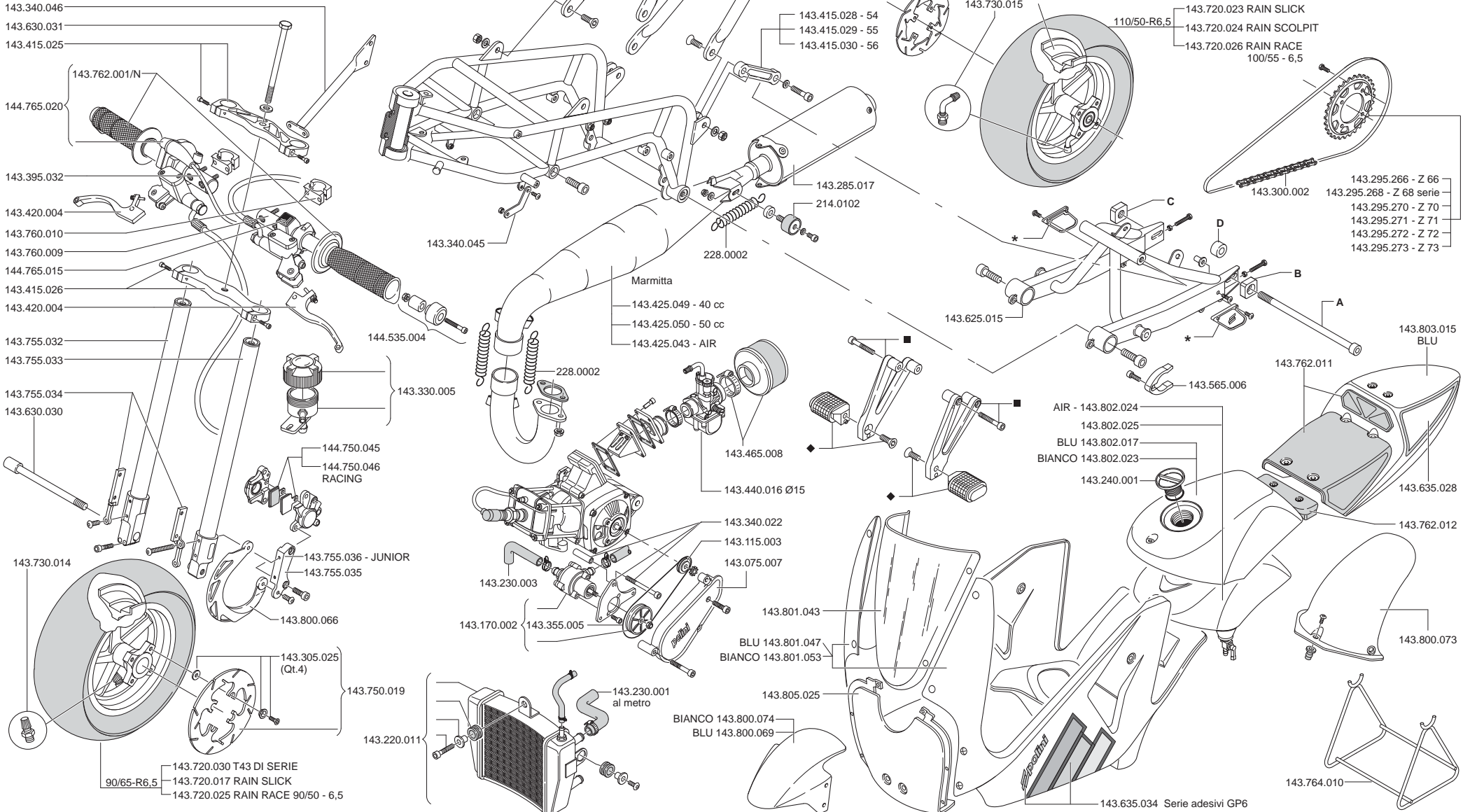

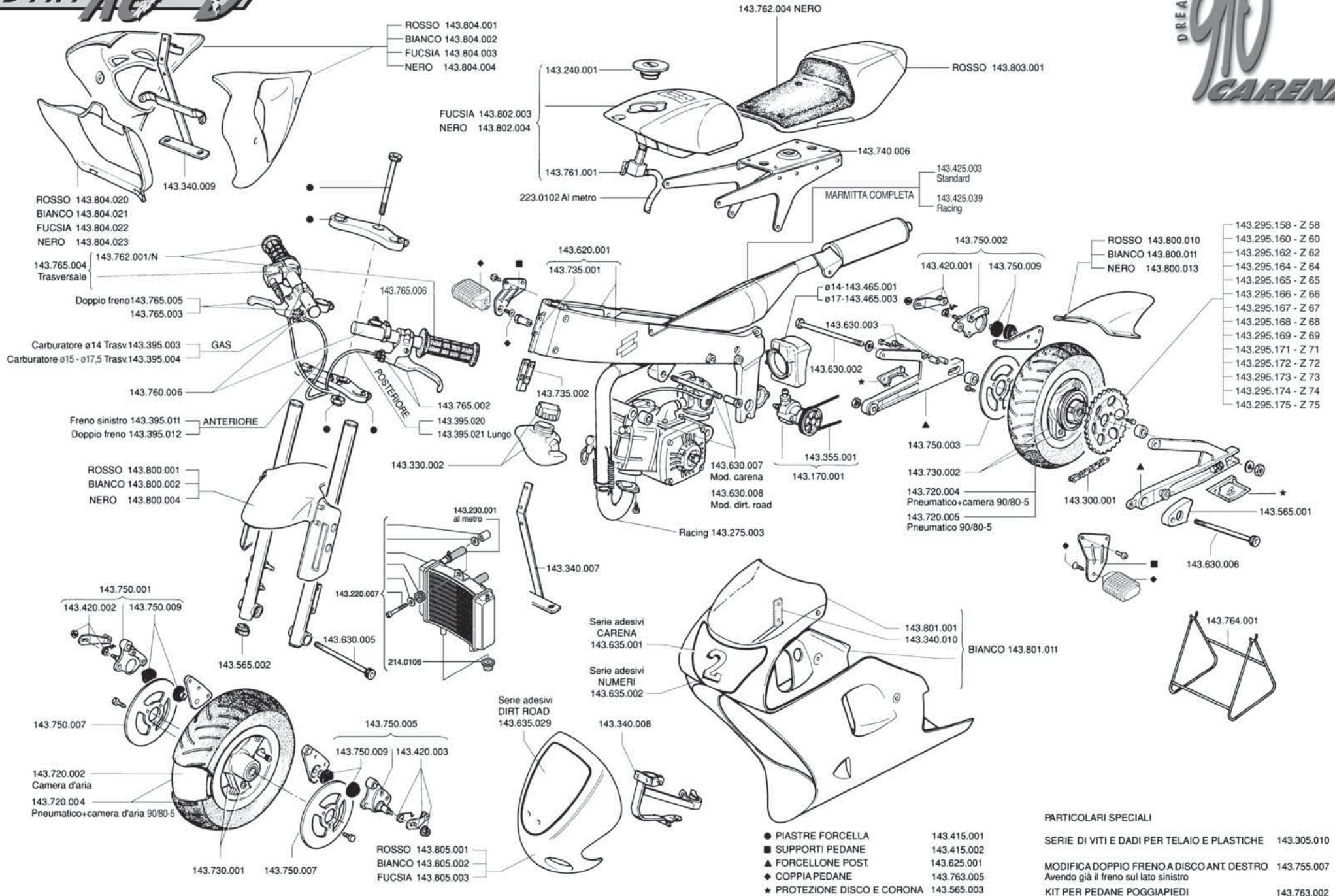

DREAMBIK<sup>®</sup>  
**910**  
**GP-R**  
**CARENA**

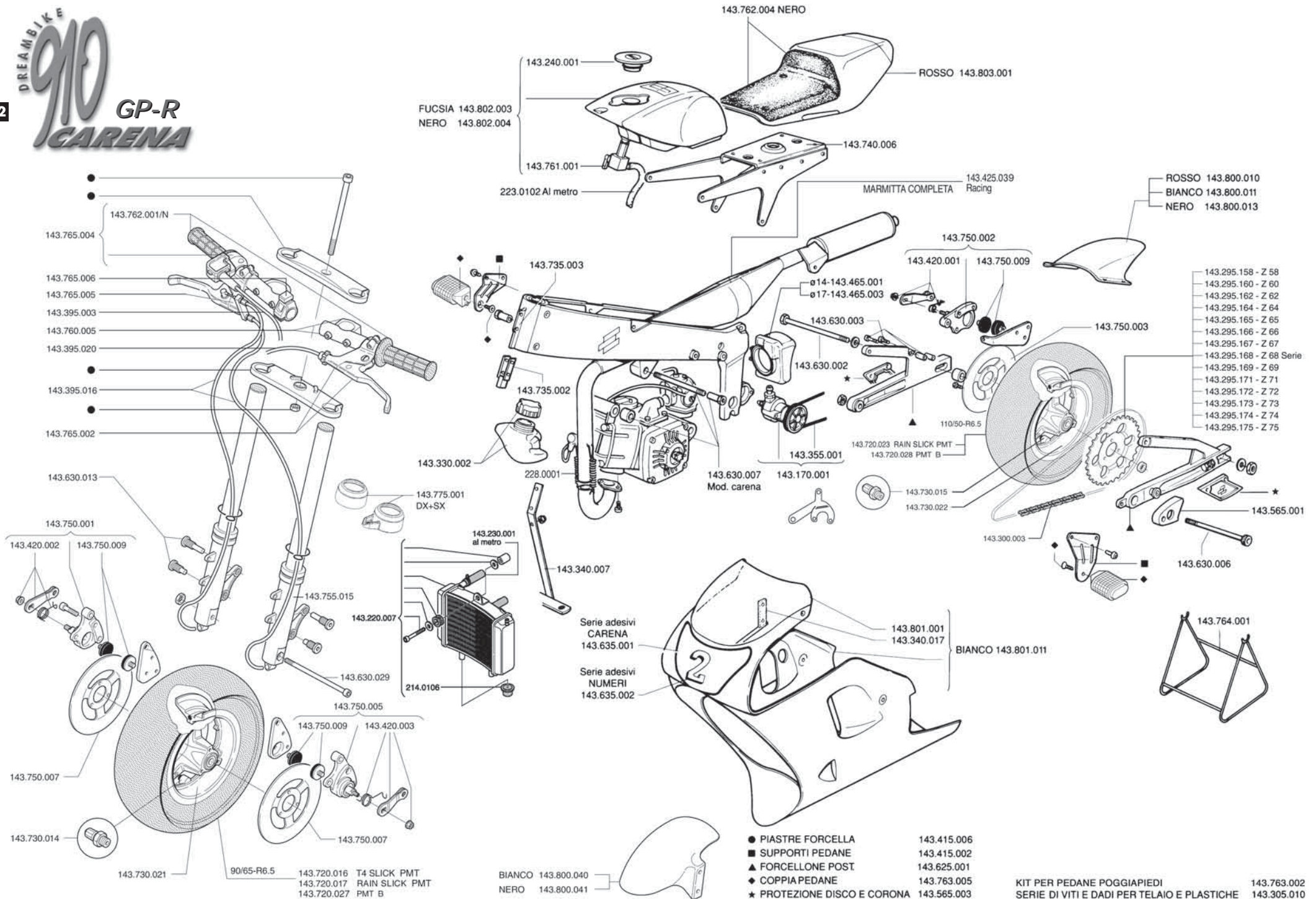

143.762.004 NERO  
 143.240.001  
 FUCSIA 143.802.003  
 NERO 143.802.004  
 143.761.001  
 223.0102 Al metro  
 143.740.006  
 ROSSO 143.803.001  
 MARMITTA COMPLETA 143.425.039 Racing

ROSSO 143.800.010  
 BIANCO 143.800.011  
 NERO 143.800.013

143.295.158 - Z 58  
 143.295.160 - Z 60  
 143.295.162 - Z 62  
 143.295.164 - Z 64  
 143.295.165 - Z 65  
 143.295.166 - Z 66  
 143.295.167 - Z 67  
 143.295.168 - Z 68 Serie  
 143.295.169 - Z 69  
 143.295.171 - Z 71  
 143.295.172 - Z 72  
 143.295.173 - Z 73  
 143.295.174 - Z 74  
 143.295.175 - Z 75

143.330.002  
 228.0001  
 143.775.001 DX+SX  
 143.230.001 al metro  
 143.340.007  
 Serie adesivi CARENA 143.635.001  
 Serie adesivi NUMERI 143.635.002  
 143.801.001  
 143.340.017  
 BIANCO 143.801.011

- PIASTRE FORCELLA 143.415.006
- SUPPORTI PEDANE 143.415.002
- ▲ FORCELLONE POST. 143.625.001
- ◆ COPPIA PEDANE 143.763.005
- ★ PROTEZIONE DISCO E CORONA 143.565.003

KIT PER PEDANE POGGIAPIEDI 143.763.002  
 SERIE DI VITI E DADI PER TELAIO E PLASTICHE 143.305.010

BIANCO 143.800.040  
 NERO 143.800.041



- ruote da 5"  
- ruote da 6,5"

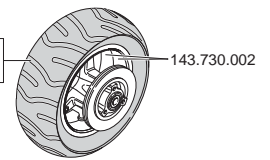
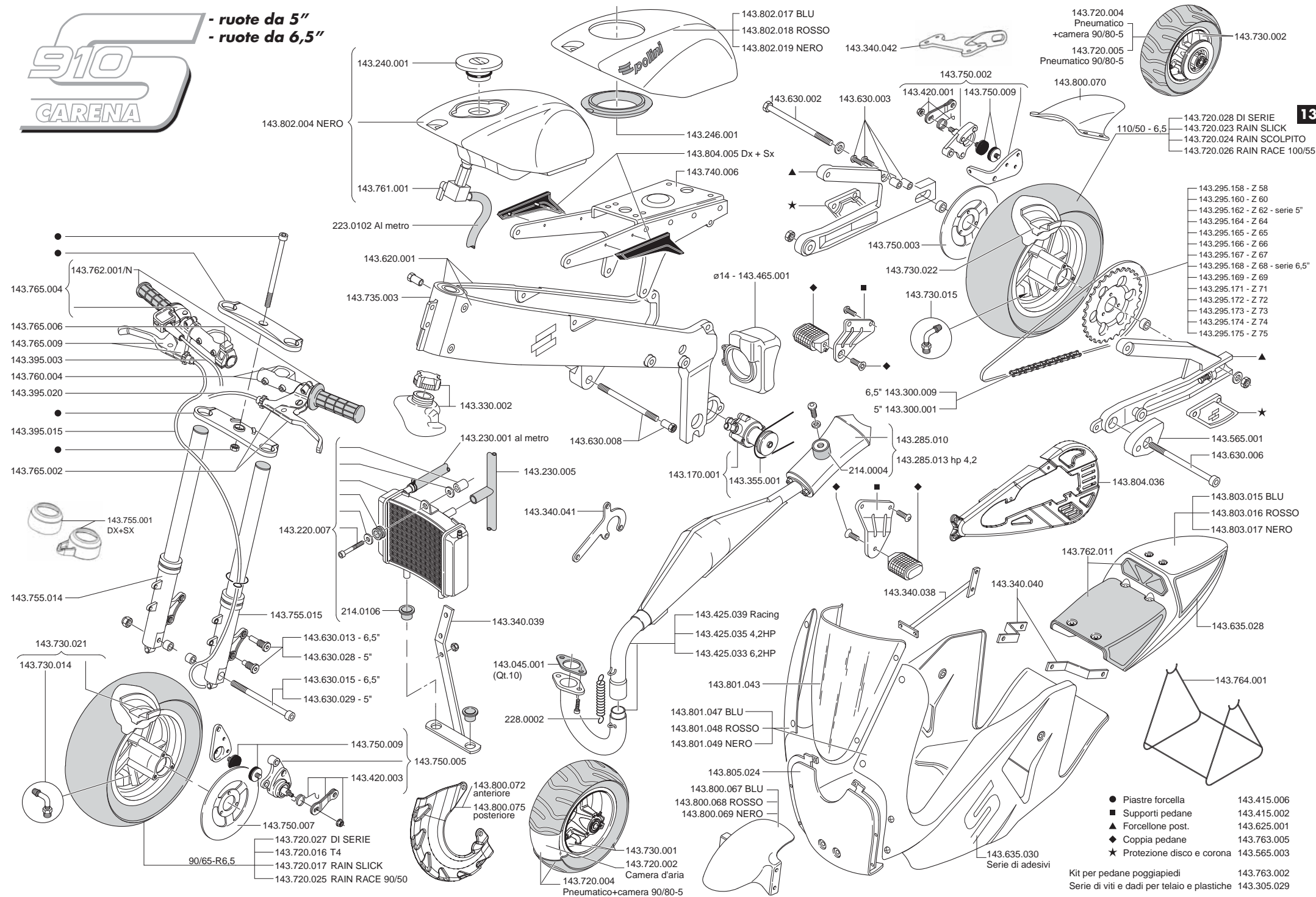

- 143.720.028 DI SERIE
- 143.720.023 RAIN SLICK
- 143.720.024 RAIN SCOLPITO
- 143.720.026 RAIN RACE 100/55

- 143.295.158 - Z 58
- 143.295.160 - Z 60
- 143.295.162 - Z 62 - serie 5"
- 143.295.164 - Z 64
- 143.295.165 - Z 65
- 143.295.166 - Z 66
- 143.295.167 - Z 67
- 143.295.168 - Z 68 - serie 6,5"
- 143.295.169 - Z 69
- 143.295.171 - Z 71
- 143.295.172 - Z 72
- 143.295.173 - Z 73
- 143.295.174 - Z 74
- 143.295.175 - Z 75

- Piastre forcella 143.415.006
- Supporti pedane 143.415.002
- ▲ Forcellone post. 143.625.001
- ◆ Coppia pedane 143.763.005
- ★ Protezione disco e corona 143.565.003

Kit per pedane poggiatepiedi 143.763.002  
Serie di viti e dadi per telaio e plastiche 143.305.029

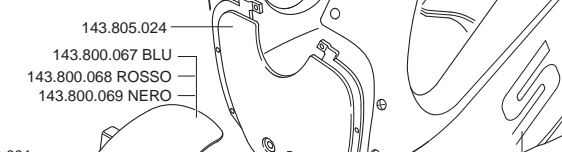
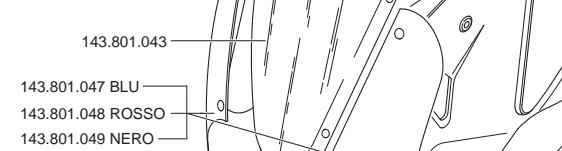
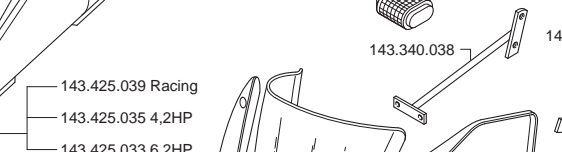
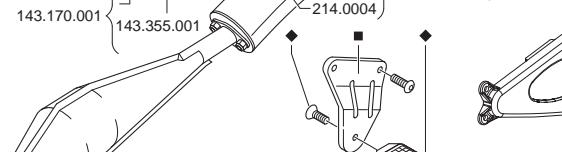
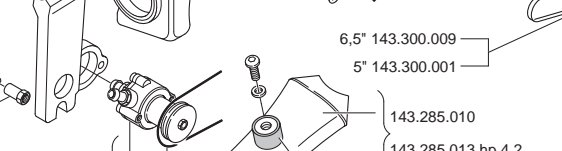
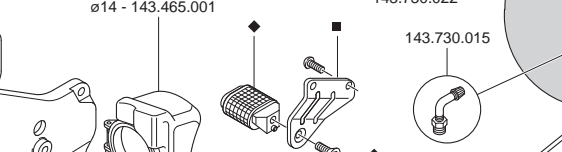
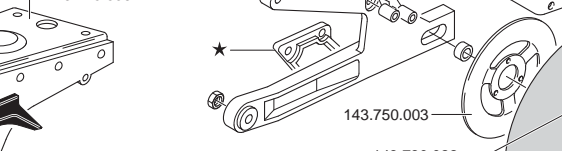
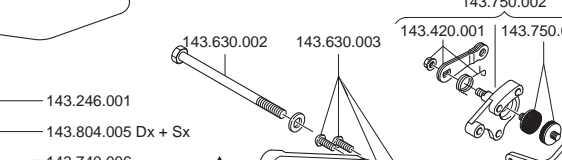
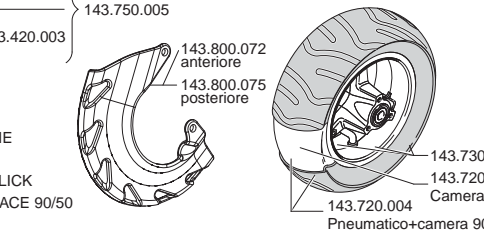
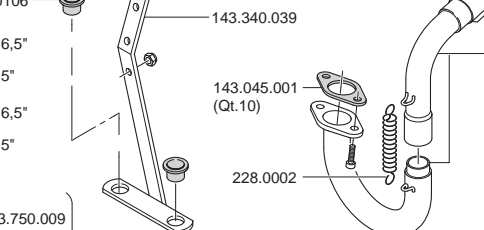
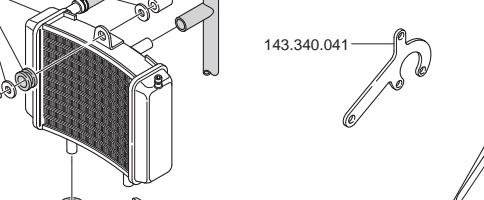
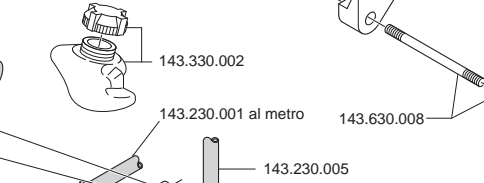
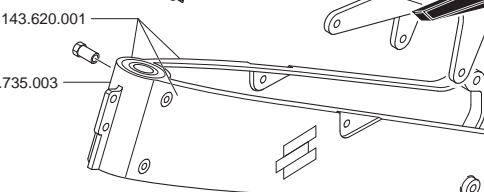
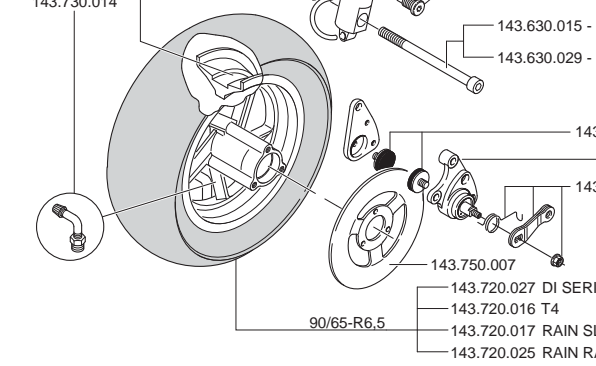
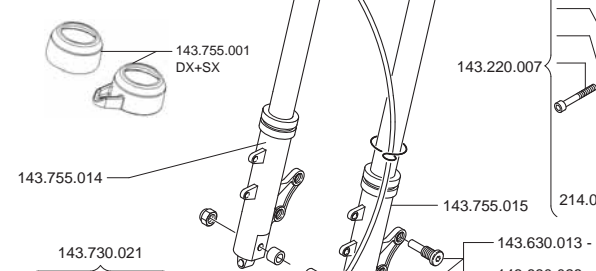
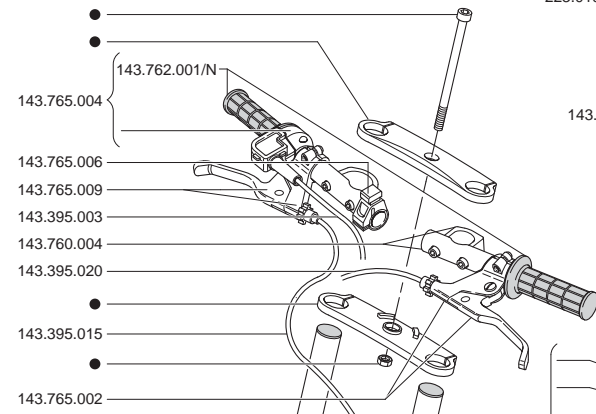

# Dirt Road S

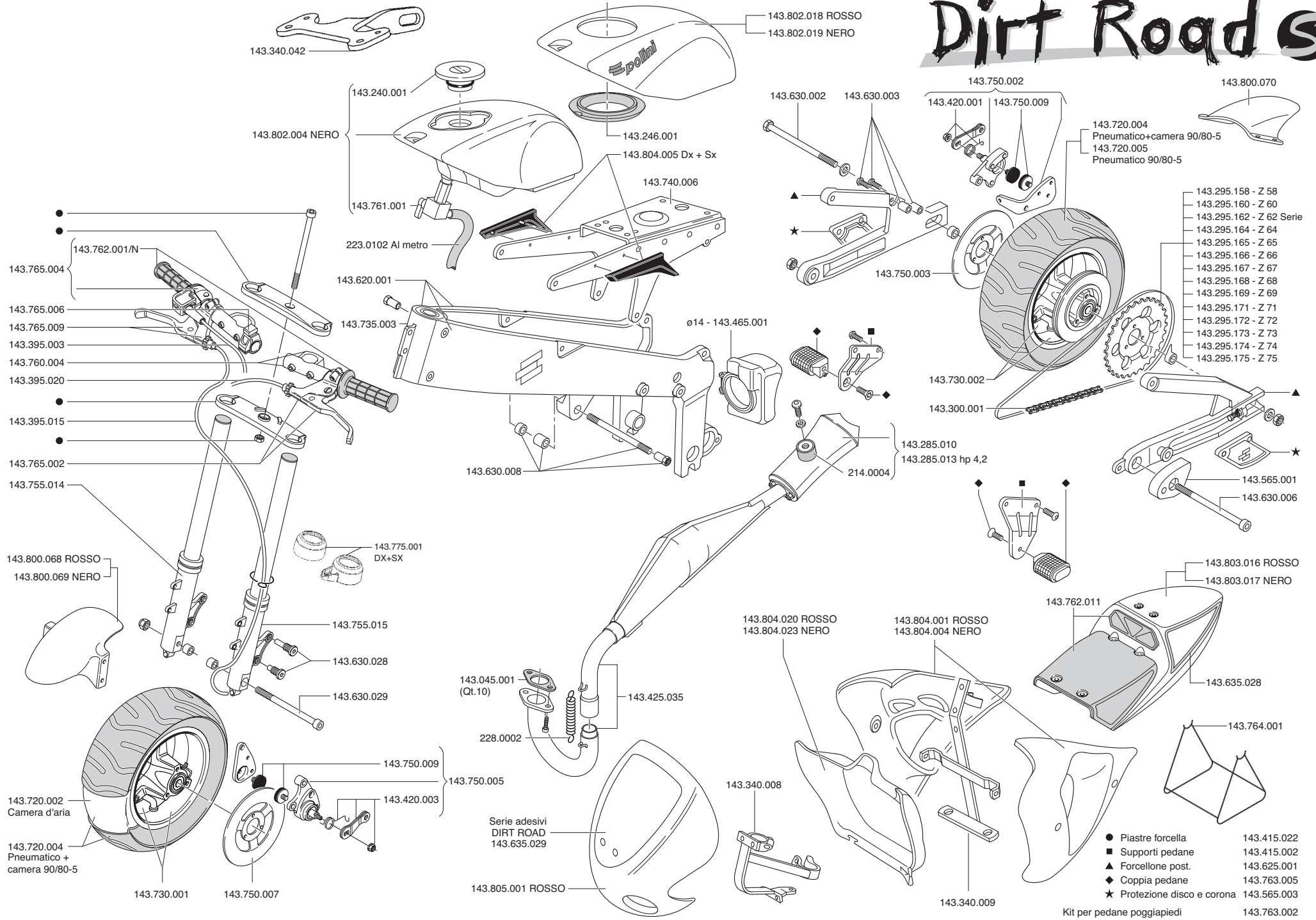

# 911 DREAMBIKE

- Piastre forcella 143.415.004
- Supporti pedane 143.415.005
- ▲ Forcellone posteriore 143.625.002
- ◆ Coppia pedane 143.763.005

## PARTICOLARI DI RICAMBIO

- Serie di viti e dadi per telaio e plastiche 143.305.012
- Kit per pedane poggiatesta 143.763.002
- Impianto carburatore PHBG ø 15 143.440.008
- Impianto carburatore PHBN ø 17.5 143.440.011

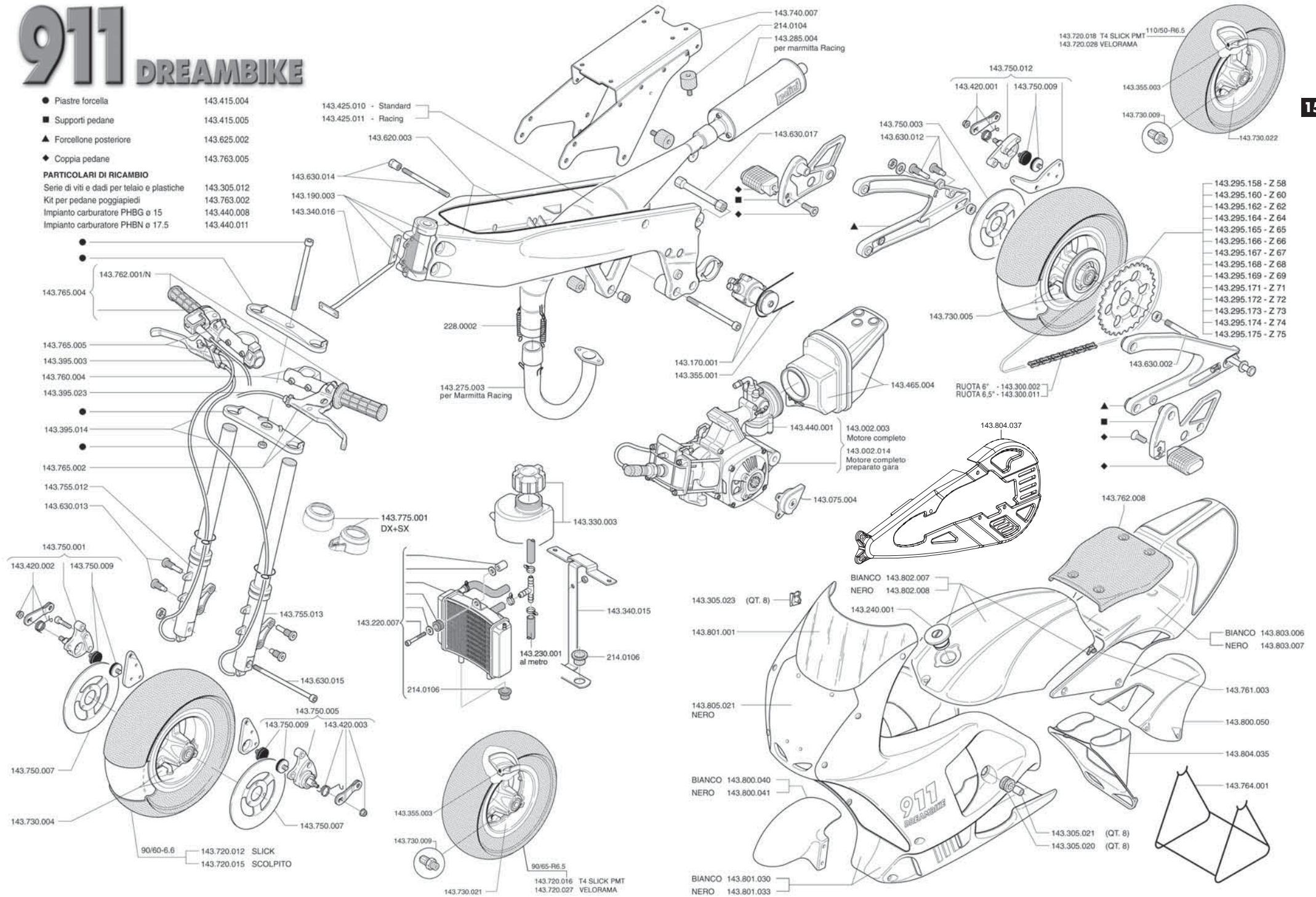



- Piastre forcella 143.415.007
- Supporti pedane 143.415.005
- ▲ Forcellone posteriore 143.625.002
- ◆ Coppia pedane 143.763.005

**PARTICOLARI DI RICAMBIO**

- Kit per pedane poggiapiedi 143.763.002
- Impianto carburatore PHBG ø15 143.440.010

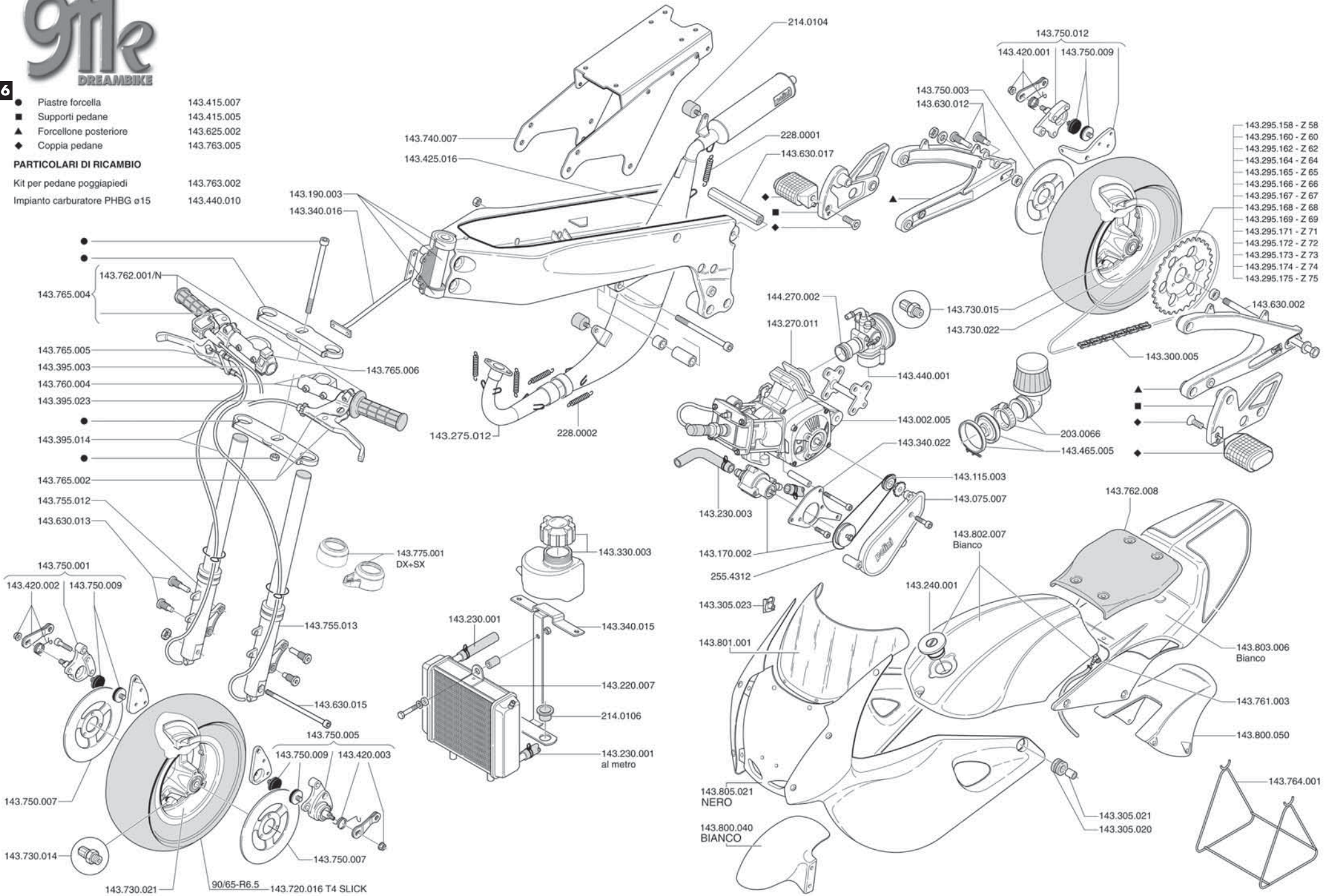



- ◆ 143.763.005 Coppia pedane
- 143.415.005 Supporti pedane
- 143.415.007 Piastre forcella

A+B+C+D=143.630.020

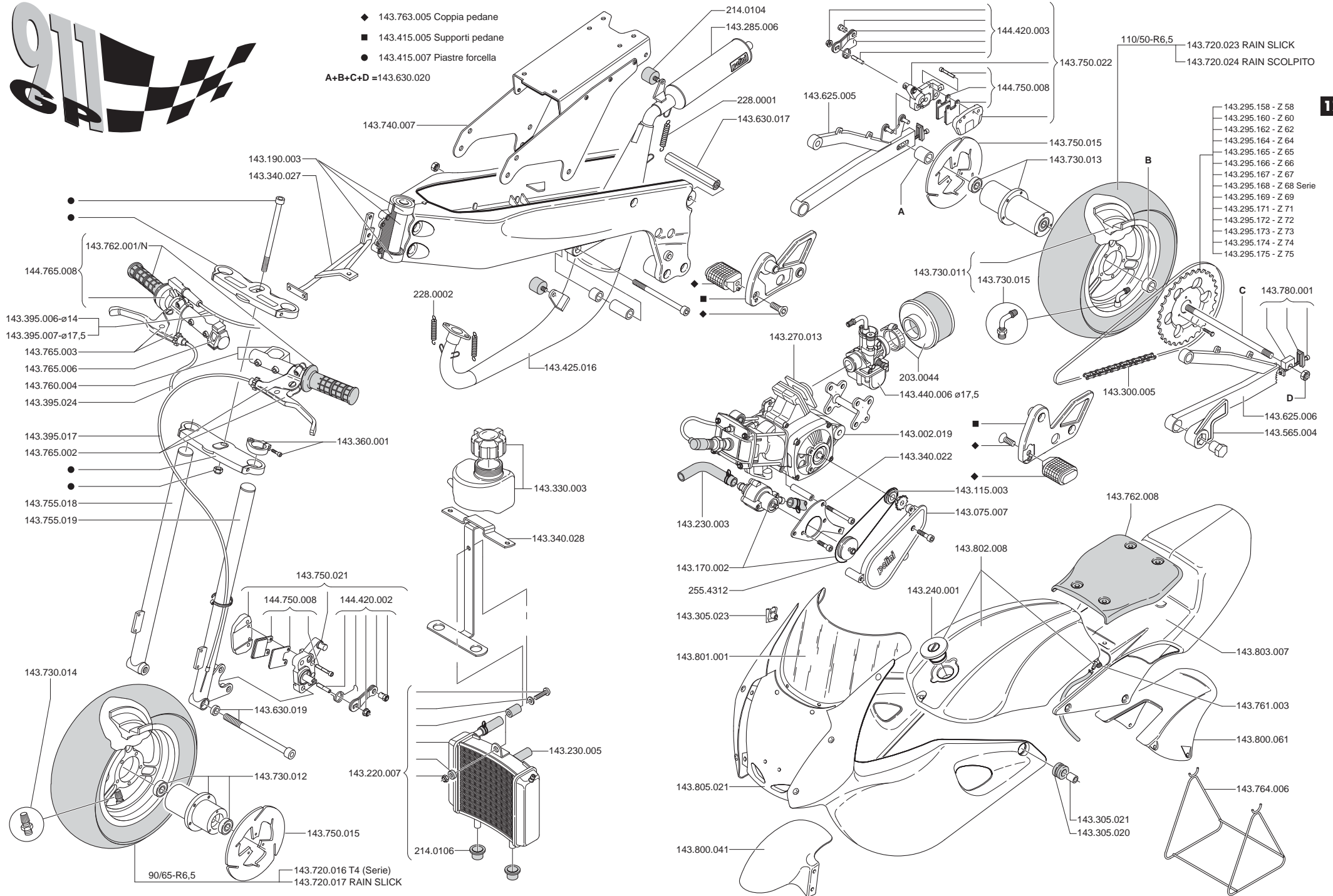



# GP3 911 H2O

REVERSE

- 143.415.019    ■ 143.415.020
- ◆ 143.763.005    \* 144.750.009 mod. RACING

A+B+C+D+E = 143.630.025    H+I = 143.630.027  
 F+G+L+M+N+O = 143.625.012

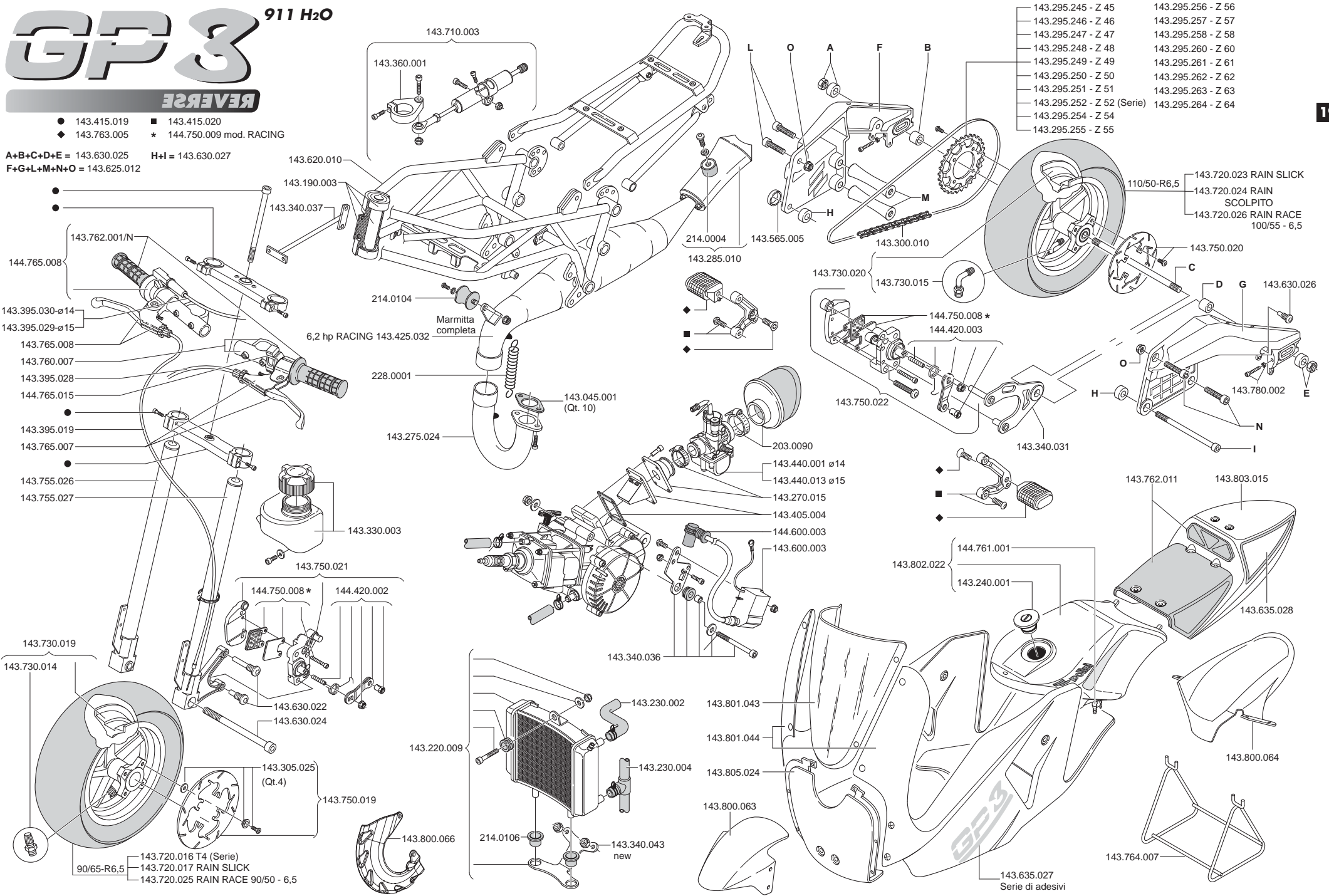

- 143.295.245 - Z 45
- 143.295.246 - Z 46
- 143.295.247 - Z 47
- 143.295.248 - Z 48
- 143.295.249 - Z 49
- 143.295.250 - Z 50
- 143.295.251 - Z 51
- 143.295.252 - Z 52 (Serie)
- 143.295.254 - Z 54
- 143.295.255 - Z 55
- 143.295.256 - Z 56
- 143.295.257 - Z 57
- 143.295.258 - Z 58
- 143.295.260 - Z 60
- 143.295.261 - Z 61
- 143.295.262 - Z 62
- 143.295.263 - Z 63
- 143.295.264 - Z 64

- 143.720.023 RAIN SLICK
- 143.720.024 RAIN SCOLPITO
- 143.720.026 RAIN RACE 100/55 - 6,5

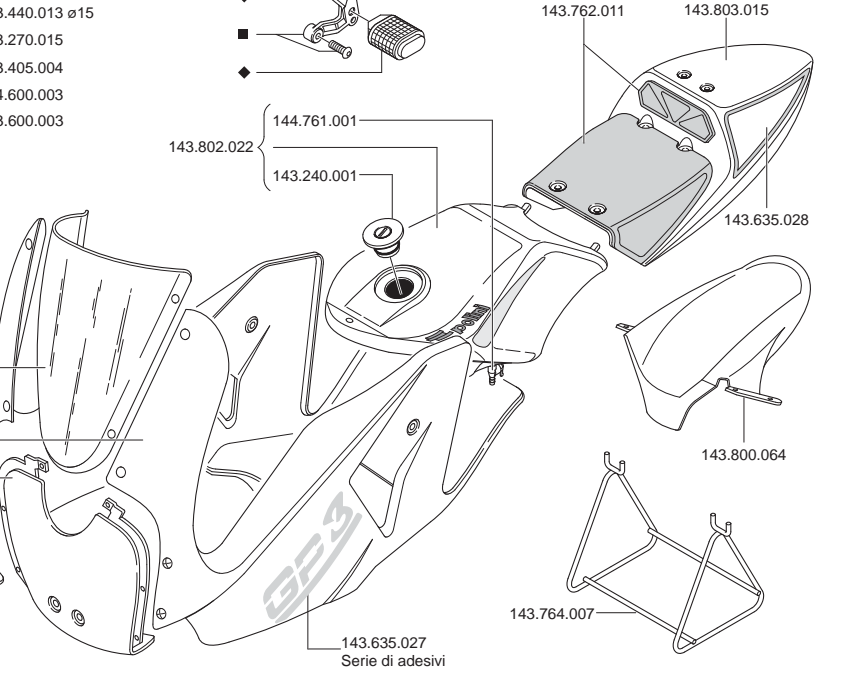
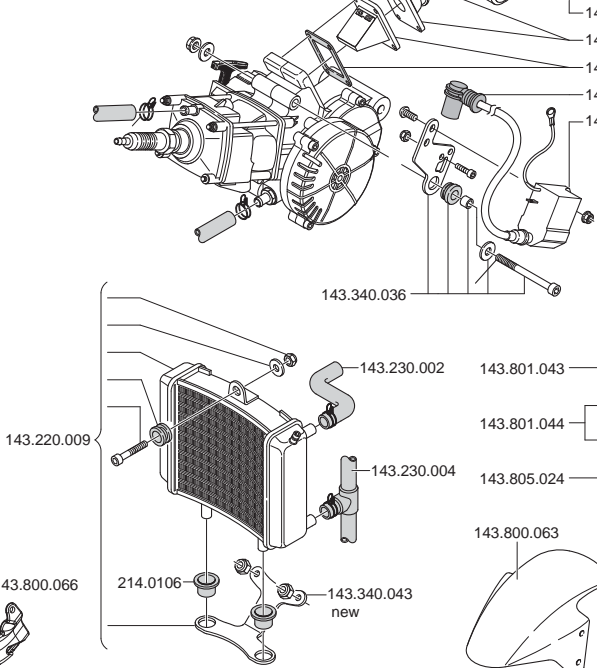
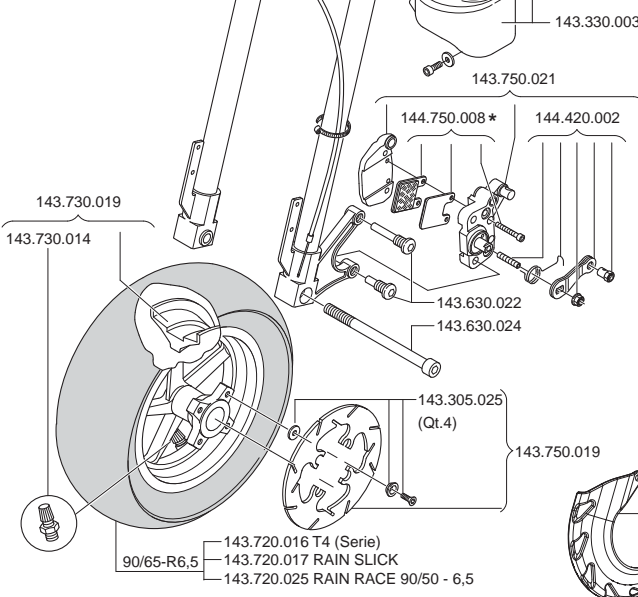
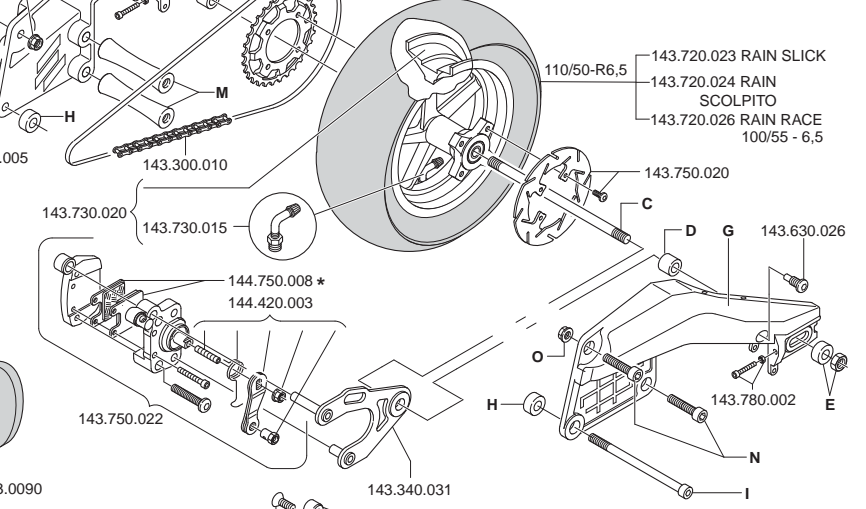
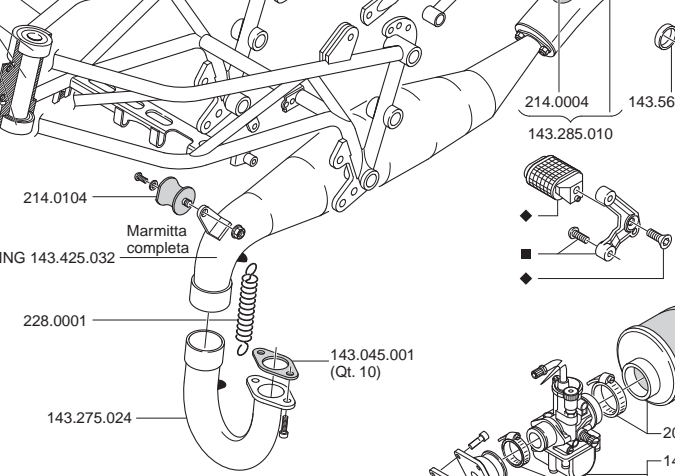
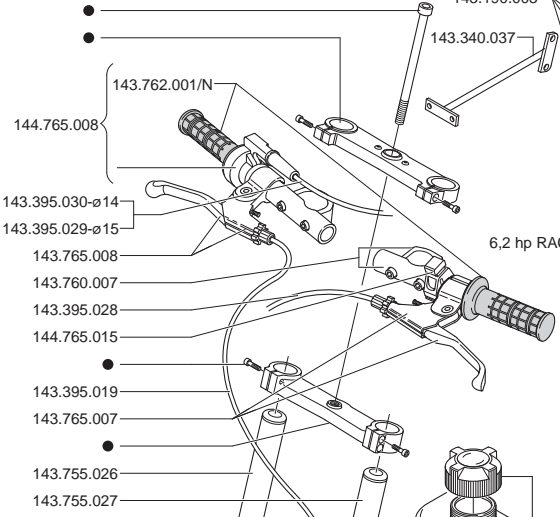

- 143.415.024    ■ 143.415.020
- ◆ 143.763.005    \* 144.750.009 mod. RACING

A+B+C+D+E = 143.630.025    H+I = 143.630.027  
 F+G+L+M+N+O = 143.625.012

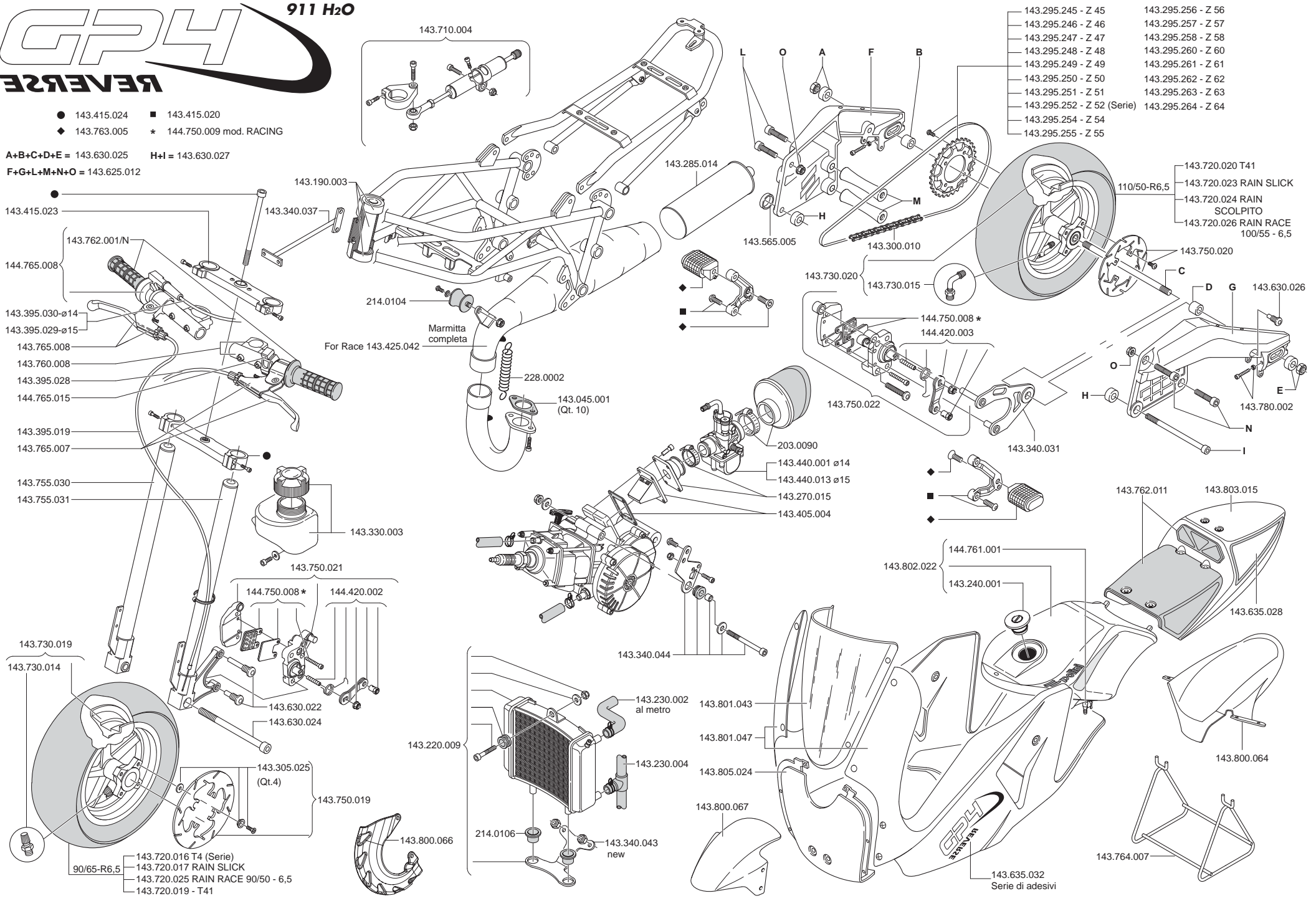

- 143.295.245 - Z 45
- 143.295.246 - Z 46
- 143.295.247 - Z 47
- 143.295.248 - Z 48
- 143.295.249 - Z 49
- 143.295.250 - Z 50
- 143.295.251 - Z 51
- 143.295.252 - Z 52 (Serie)
- 143.295.254 - Z 54
- 143.295.255 - Z 55
- 143.295.256 - Z 56
- 143.295.257 - Z 57
- 143.295.258 - Z 58
- 143.295.260 - Z 60
- 143.295.261 - Z 61
- 143.295.262 - Z 62
- 143.295.263 - Z 63
- 143.295.264 - Z 64

- 143.720.020 T41
- 143.720.023 RAIN SLICK
- 143.720.024 RAIN SCOLPITO
- 143.720.026 RAIN RACE 100/55 - 6,5

- 143.415.023
- 143.762.001/N
- 144.765.008
- 143.395.030-ø14
- 143.395.029-ø15
- 143.765.008
- 143.760.008
- 143.395.028
- 144.765.015
- 143.395.019
- 143.765.007
- 143.755.030
- 143.755.031
- 143.330.003
- 143.750.021
- 144.750.008 \*
- 144.420.002
- 143.730.019
- 143.730.014
- 143.630.022
- 143.630.024
- 143.305.025 (Qt.4)
- 143.750.019
- 143.800.066
- 143.720.016 T4 (Serie)
- 143.720.017 RAIN SLICK
- 143.720.025 RAIN RACE 90/50 - 6,5
- 143.720.019 - T41

- 143.190.003
- 143.340.037
- 214.0104
- Marmitta completa
- For Race 143.425.042
- 228.0002
- 143.045.001 (Qt. 10)
- 203.0090
- 143.440.001 ø14
- 143.440.013 ø15
- 143.270.015
- 143.405.004
- 143.340.044
- 143.220.009
- 143.230.002 al metro
- 143.801.043
- 143.801.047
- 143.805.024
- 143.800.067
- 214.0106
- 143.340.043 new

- 143.285.014
- 143.565.005
- 143.300.010
- 143.730.020
- 143.730.015
- 144.750.008 \*
- 144.420.003
- 143.750.022
- 143.340.031
- 143.750.020
- 110/50-R6,5
- 143.630.026
- 143.780.002
- 143.803.015
- 143.762.011
- 143.800.015
- 143.802.022
- 144.761.001
- 143.240.001
- 143.635.028
- 143.800.064
- 143.800.067
- 143.764.007
- 143.635.032 Serie di adesivi

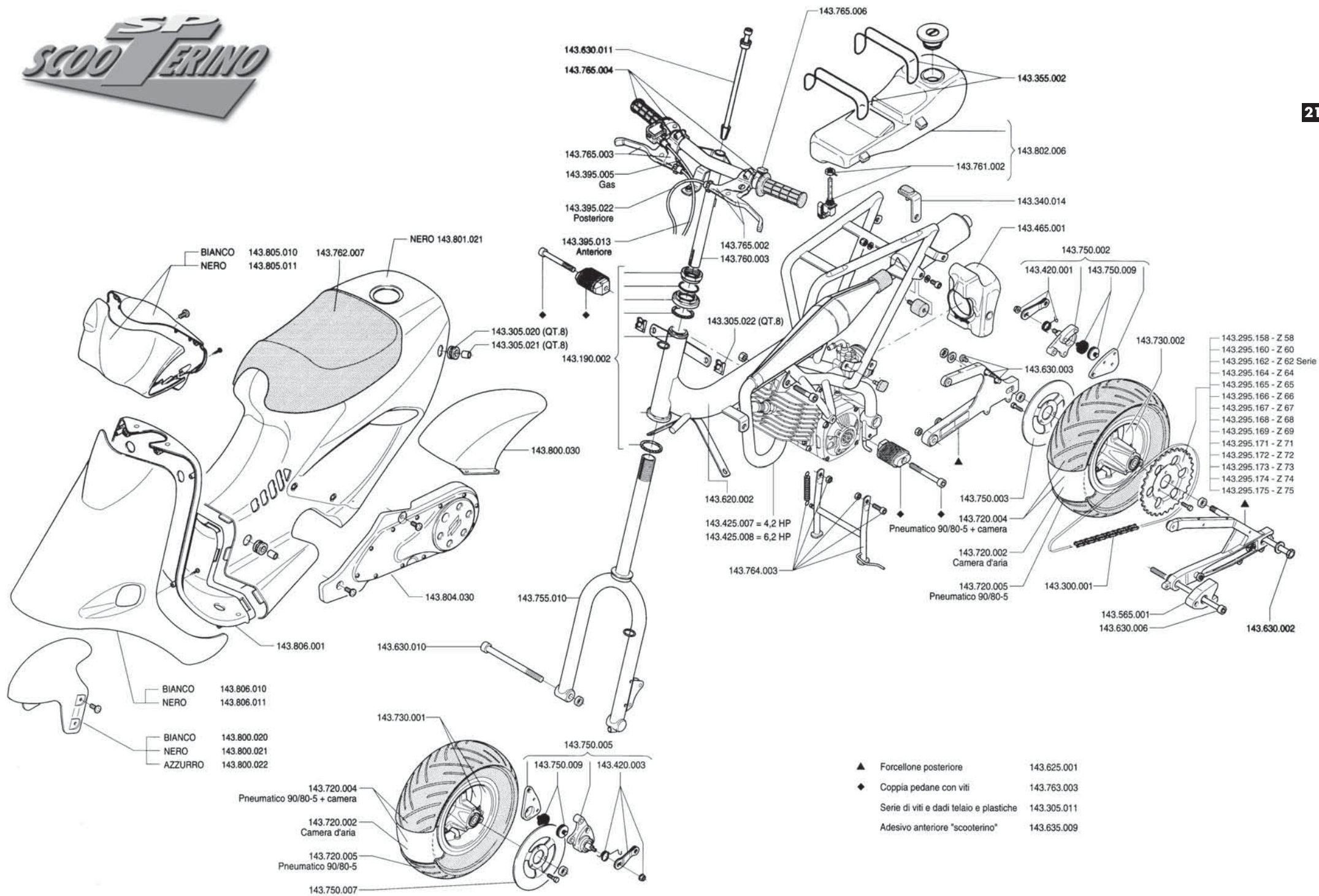

- ▲ Forcellone posteriore 143.625.001
- ◆ Coppia pedane con viti 143.763.003
- Serie di viti e dadi telaio e plastiche 143.305.011
- Adesivo anteriore "scooterino" 143.635.009

# MOTORE MINIBIKE mod. BASE - SCOOTERINO Air HP 4,2



143.270.014 - Ø14

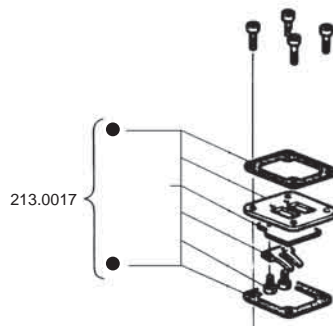

213.0017

- Cod. 143.160.009 frizione completa
- △ Cod. 143.255.001 set molle (Ø filo: 1,6 - 2,3 - 2,3)
- Cod. 143.705.008 - Cod. 143.705.014 Racing
- Cod. 143.705.009



143.695.008  
estrattore  
gruppo  
frizione

143.695.009

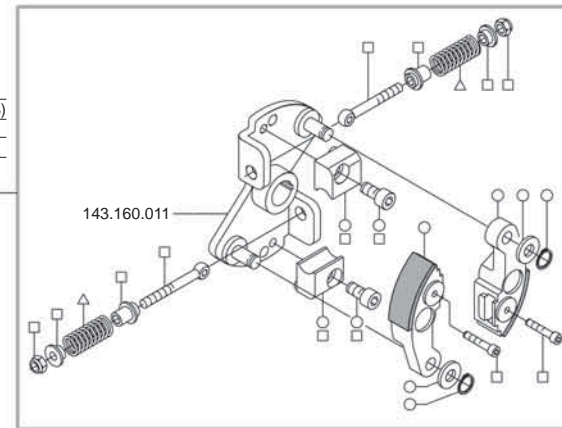

143.160.011

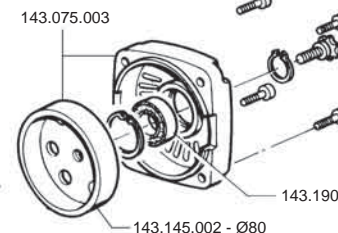

143.075.003

143.145.002 - Ø80

143.290.006 - Z6  
143.290.007 - Z7  
143.290.008 - Z8

143.190.009

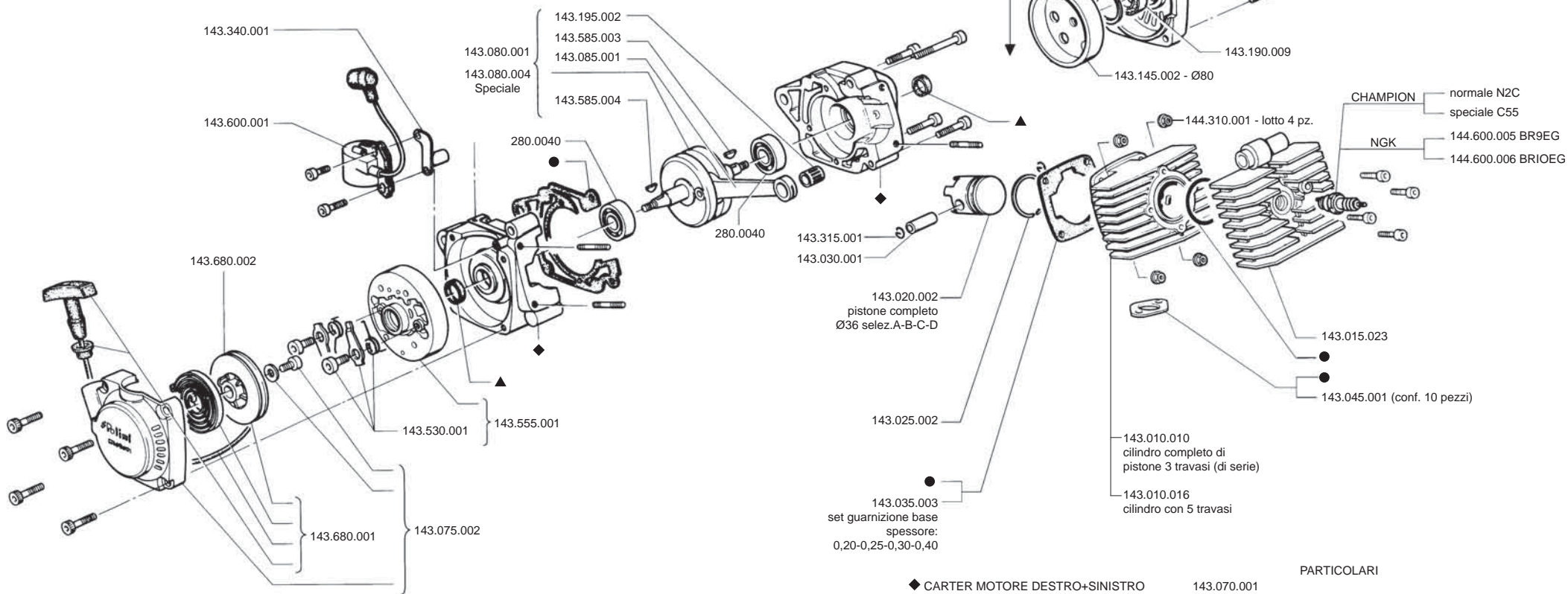

143.340.001

143.600.001

143.680.002

143.080.001  
143.080.004  
Speciale

280.0040

143.195.002  
143.585.003  
143.085.001  
143.585.004

280.0040

143.315.001

143.030.001

143.020.002  
pistone completo  
Ø36 selez. A-B-C-D

143.025.002

143.035.003  
set guarnizione base  
spessore:  
0,20-0,25-0,30-0,40

CHAMPION normale N2C  
speciale C55

NGK 144.600.005 BR9EG  
144.600.006 BR10EG

144.310.001 - lotto 4 pz.

143.015.023

143.045.001 (conf. 10 pezzi)

143.010.010  
cilindro completo di  
pistone 3 travasi (di serie)

143.010.016  
cilindro con 5 travasi

- ◆ CARTER MOTORE DESTRO+SINISTRO
- ▲ SERIE PARAOLI BASAMENTO 15x22x5
- ▲ SERIE PARAOLI 15x24x5
- SERIE GUARNIZIONI

- 143.070.001
- 143.065.001
- 285.0007
- 143.034.001

PARTICOLARI

- SERIE VITI E DADI MOTORE 143.305.002
- SERIE ESTRATTORI MOTORE 143.695.000
- COLLETTORE LAMEL. 4 PETALI 143.270.003

# MOTORE MINIBIKE - SCOOTERINO Air HP 6,2

SET ESTRATTORI E CHIAVI PER SMONTAGGIO MOTORE 143.695.000  
 ESTRATTORE VOLANO M22X1,5 143.695.001  
 CHIAVE SERRAGGIO PER PIGNONE 143.695.002  
 ESTRATTORE PER APERTURA CARTER 143.695.003

Cod. 143.160.009 frizione completa  
 △ Cod. 143.255.001 set molle (Ø filo: 1,6 - 2,3 - 2,3)  
 ○ Cod. 143.705.008 - Cod. 143.705.014 Racing  
 □ Cod. 143.705.009

143.270.006 - Ø14 alluminio  
 143.270.010 - Ø17,5  
 143.270.008 - Ø14 elastico  
 143.270.011 - Steel

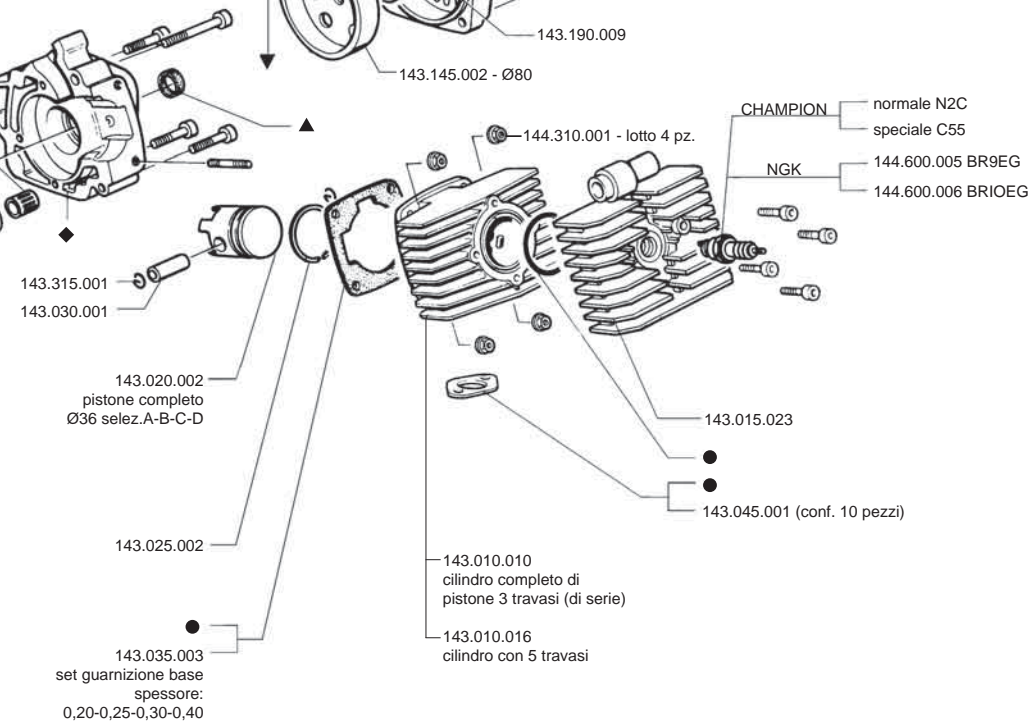
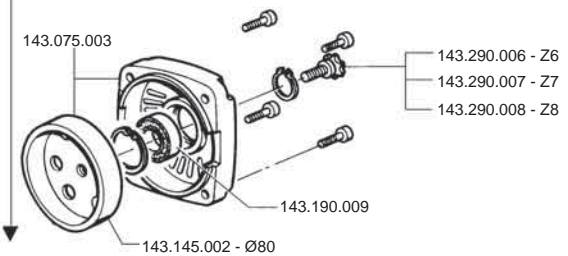
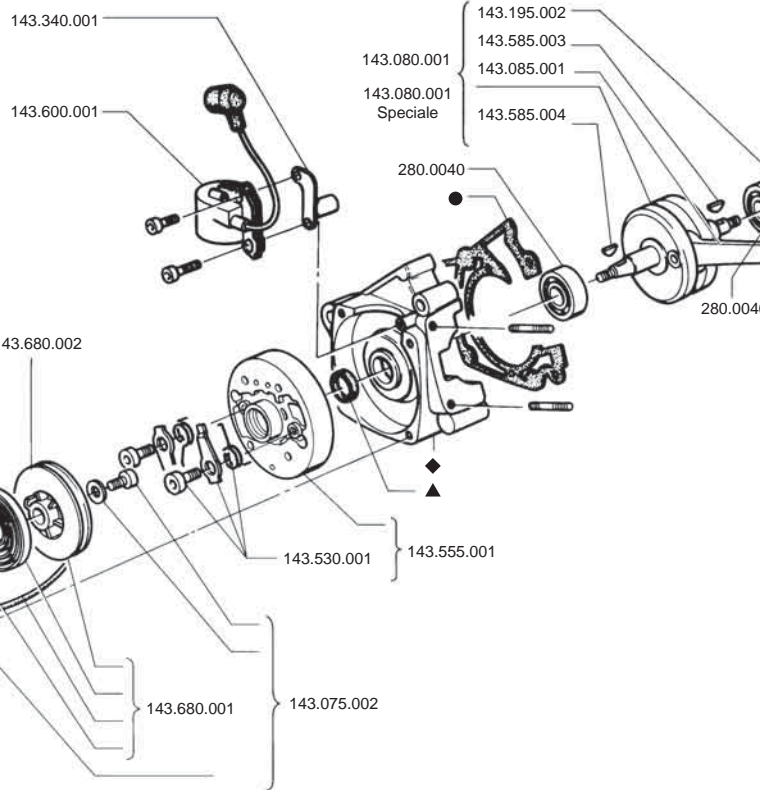
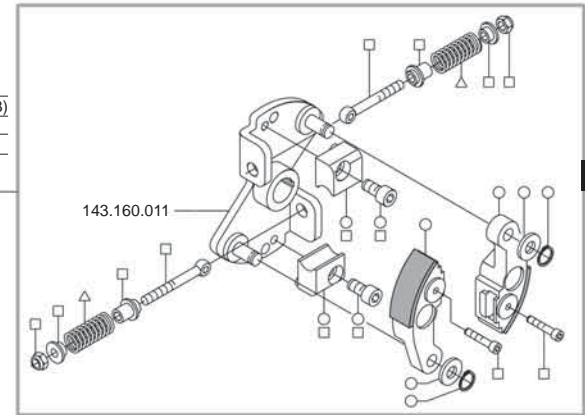
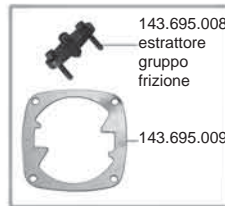
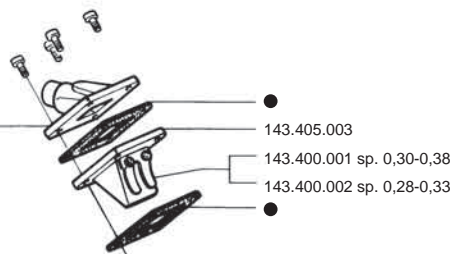

PARTICOLARI

◆ CARTER MOTORE DESTRO+SINISTRO	143.070.002	SERIE VITI E DADI MOTORE	143.305.002
▲ SERIE PARAOLI BASAMENTO 15x22x5	143.065.001	IMPIANTO CARBURATORE Ø15	143.440.008
▲ SERIE PARAOLI 15x24x5	285.0007	IMPIANTO CARBURAT. PHVA Ø17,5	143.440.004
● SERIE GUARNIZIONI	143.034.002	SERIE ESTRATTORI MOTORE	143.695.000



# MOTORE MINIBIKE H2O HP 6,2

SET ESTRATTORI E CHIAVI PER SMONTAGGIO MOTORE 143.695.000  
 ESTRATTORE VOLANO M22X1,5 143.695.001  
 CHIAVE SERRAGGIO PER PIGNONE 143.695.002  
 ESTRATTORE PER APERTURA CARTER 143.695.003

Cod. 143.160.009 frizione completa  
 △ Cod. 143.255.001 set molle (Ø filo: 1,6 - 2,3 - 2,3)  
 ○ Cod. 143.705.008 - Cod. 143.705.014 Racing  
 □ Cod. 143.705.009

143.270.006 - Ø14 alluminio  
 143.270.010 - Ø17,5-Ø15  
 143.270.008 - Ø14 elastico  
 143.270.013 - Steel GP

143.340.001

143.600.001

143.680.002

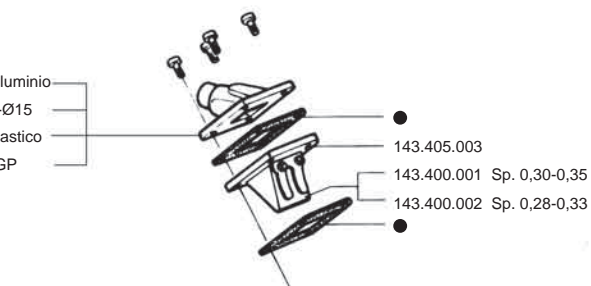

143.080.001

143.080.004 Speciale

143.085.001

143.085.004

280.0040

280.0040

143.215.001 (Qt.4)

143.530.001

143.555.001

143.680.001

143.075.002

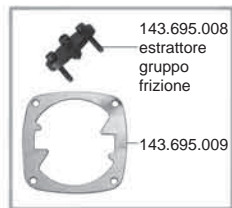

143.695.008  
 estrattore  
 gruppo  
 frizione

143.695.009

143.075.003  
 Steel 143.075.006

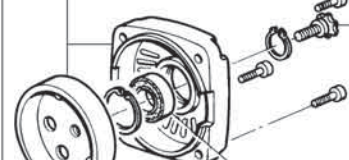

143.290.006 - Z6  
 143.290.007 - Z7  
 143.290.008 - Z8

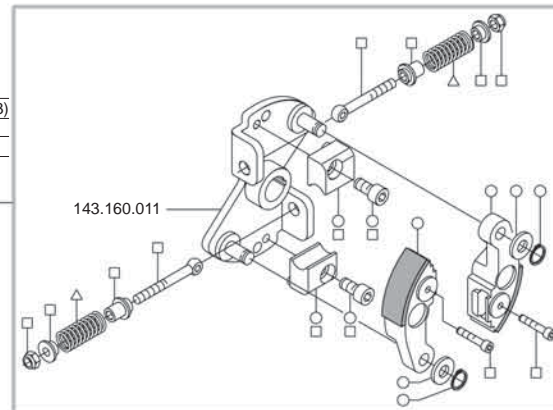

143.160.011

143.190.009

143.145.002 - Ø80  
 Steel 143.145.004 - Ø80

CHAMPION normale N2C  
 speciale C55  
 NGK 144.600.005 BR9EG  
 144.600.006 BR10EG

144.310.001  
 lotto 4 pz.

143.015.014  
 filetto lungo

143.340.011

143.315.001

143.030.001

143.020.002  
 pistone completo  
 Ø36 selez. A-B-C-D

143.025.002

143.035.003  
 set guarnizione base  
 spessore:  
 0,20-0,25-0,30-0,40

143.010.011  
 cilindro completo di  
 pistone 3 travasi (di serie)

143.520.001

143.015.011

143.045.001 (conf. 10 pezzi)

◆ CARTER MOTORE DESTRO+SINISTRO  
 ▲ SERIE PARAOLI BASAMENTO 15x22x5  
 ▲ SERIE PARAOLI 15x24x5  
 ● SERIE GUARNIZIONI

143.070.002  
 143.065.001  
 285.0007  
 143.034.002

PARTICOLARI  
 CILINDRO 5 TRAVASI 143.010.013  
 SERIE VITI E DADI MOTORE 143.305.001  
 IMPIANTO CARBURATORE Ø15 143.440.008  
 IMPIANTO CARBURAT. PHVA Ø17,5 143.440.004  
 SERIE ESTRATTORI MOTORE 143.695.000





# MOTORE GP4 REVERSE H2O

A + B Cod. 143.070.005 COPPIA CARTER MOTORE

● Cod. 143.034.003 SERIE GUARNIZIONI

◆ Cod. 143.680.003 SET RICAMBI AVVIAMENTO

▲ Cod. 143.065.003 SERIE PARAOLI

Cod. 143.695.011 CHIAVE DI FERMO FRIZIONE

Cod. 143.695.012 ESTRATTORE PER APERTURA CARTER

Cod. 143.695.013 BUSSOLA PER MONTAGGIO CAMPANA FRIZIONE

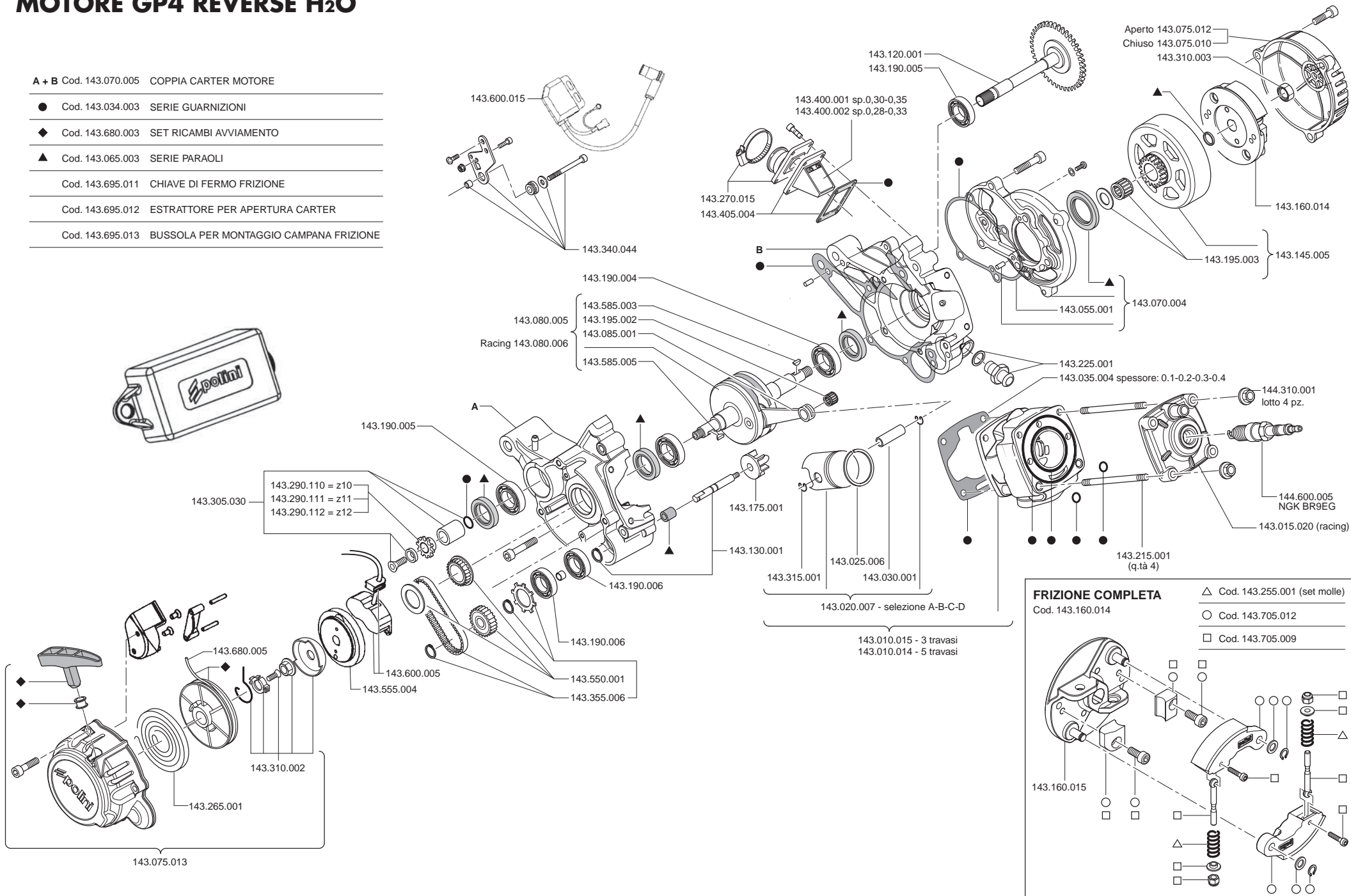

# MOTORE GP5 REVERSE H2O

A + B Cod. 143.070.005 COPPIA CARTER MOTORE

● Cod. 143.034.003 SERIE GUARNIZIONI

◆ Cod. 143.680.003 SET RICAMBI AVVIAMENTO

▲ Cod. 143.065.003 SERIE PARAOLI

Cod. 143.695.011 CHIAVE DI FERMO FRIZIONE

Cod. 143.695.012 ESTRATTORE PER APERTURA CARTER

Cod. 143.695.013 BUSSOLA PER MONTAGGIO CAMPANA FRIZIONE

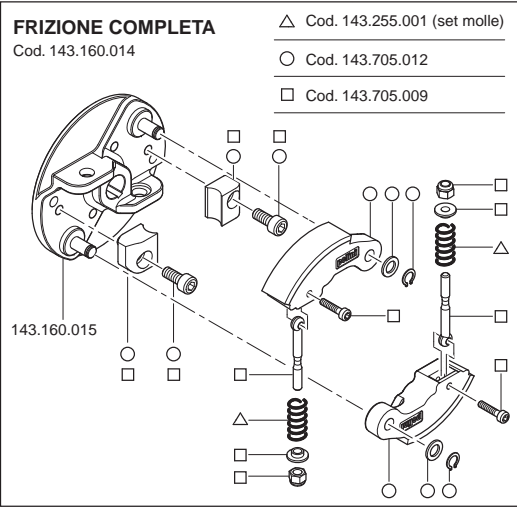
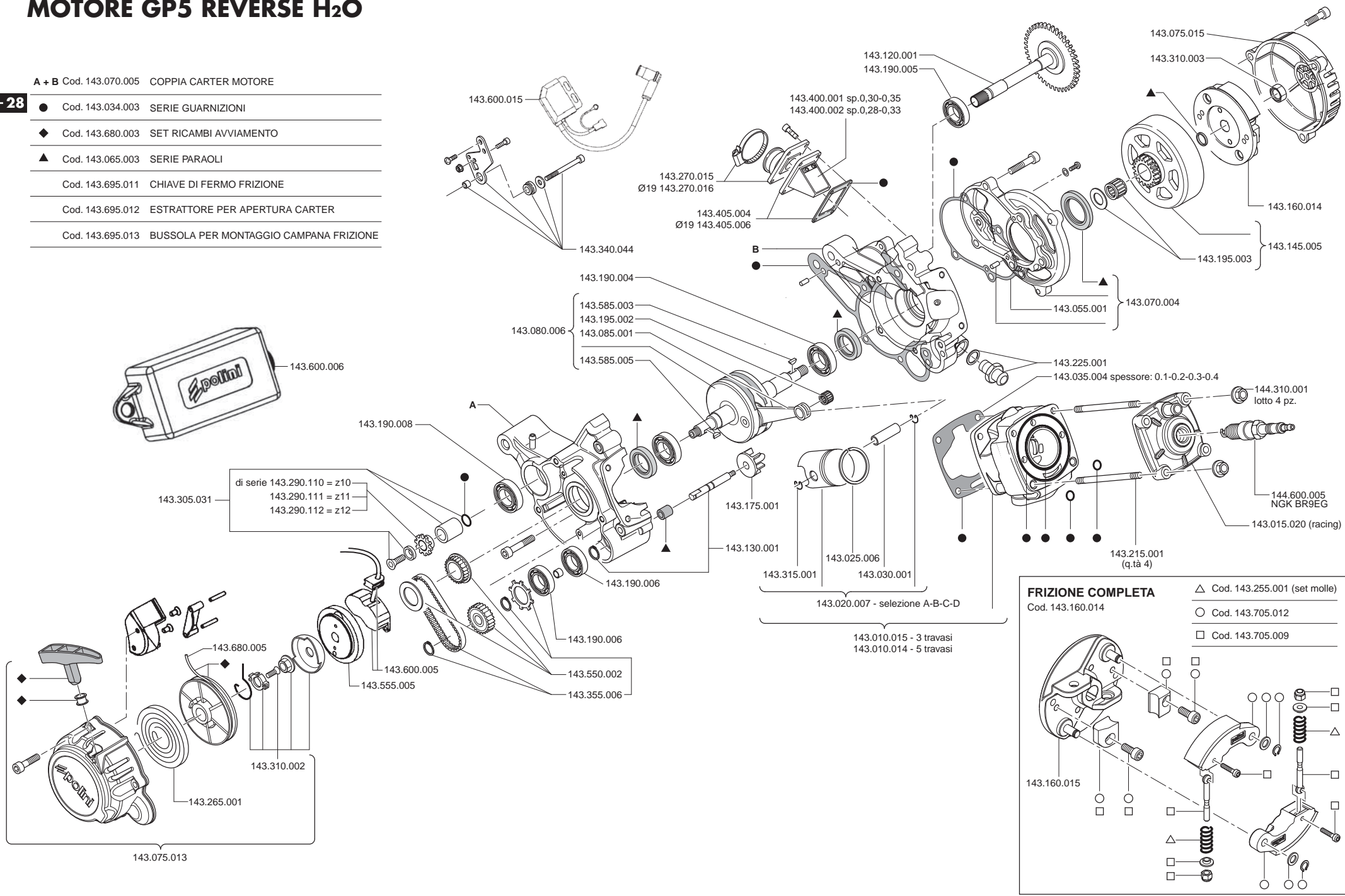

# MOTORE GP6 H2O

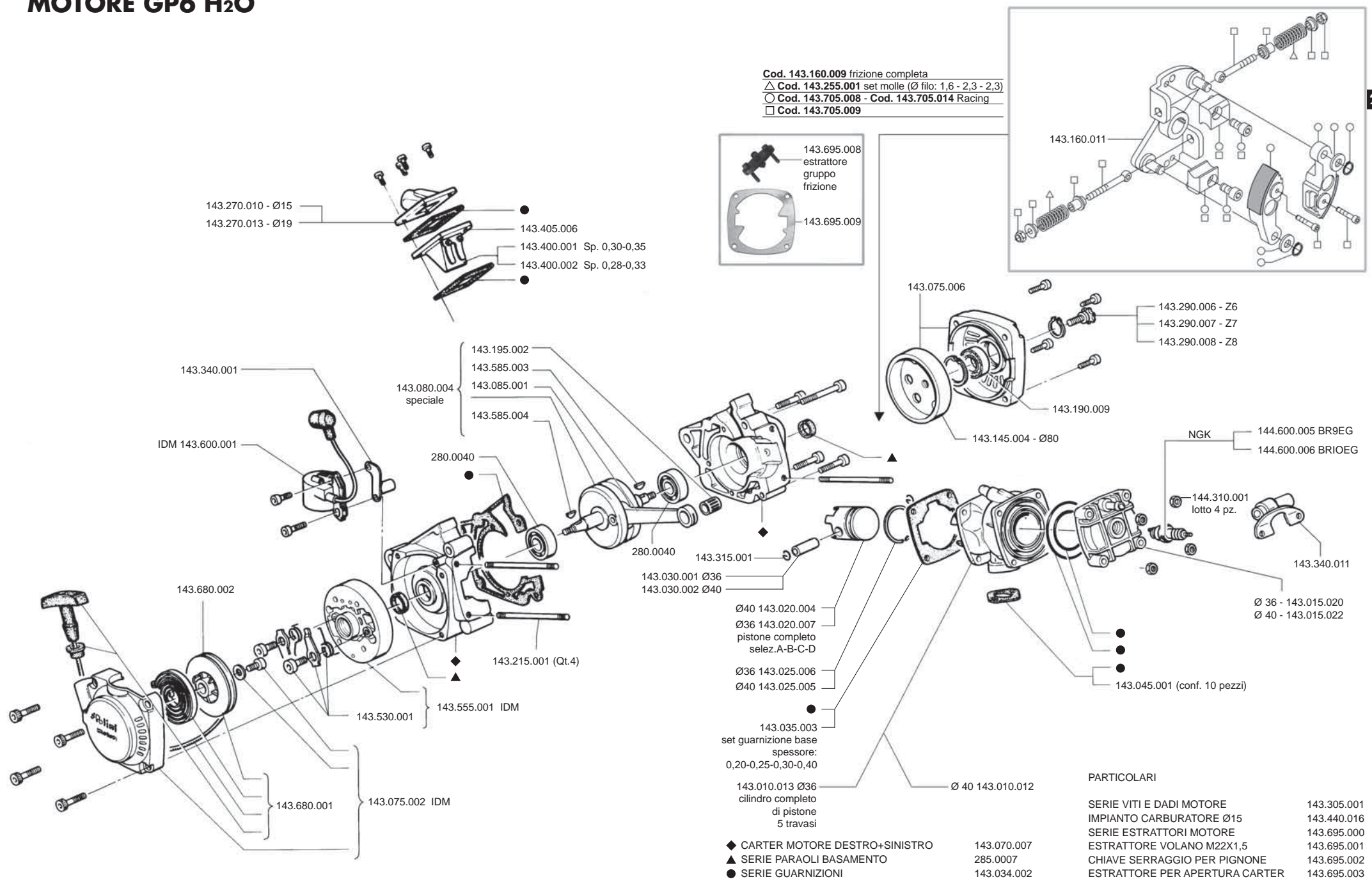

# KIT MINIBIKE 50 c.c. 910 - 911 H<sub>2</sub>O REVERSE

cod. 143.004.006

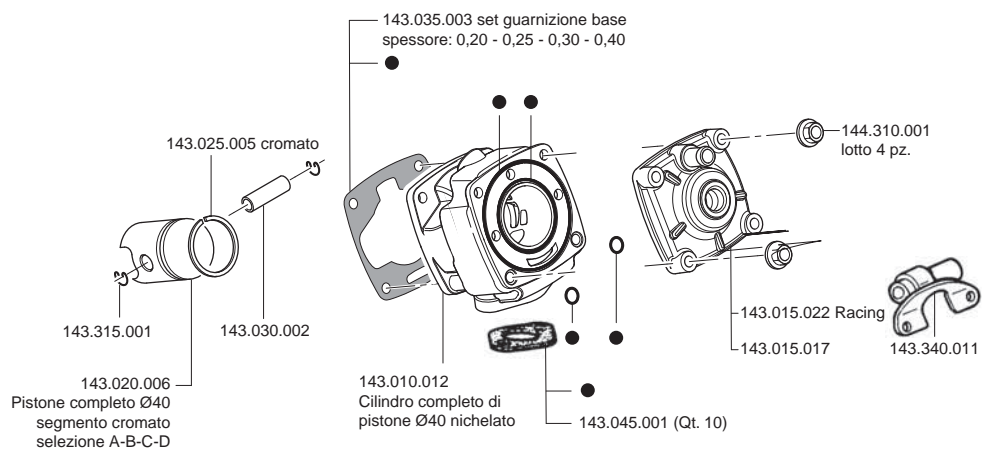

● 143.035.002 serie guarnizioni

# POMPA H<sub>2</sub>O - H<sub>2</sub>O PUMP

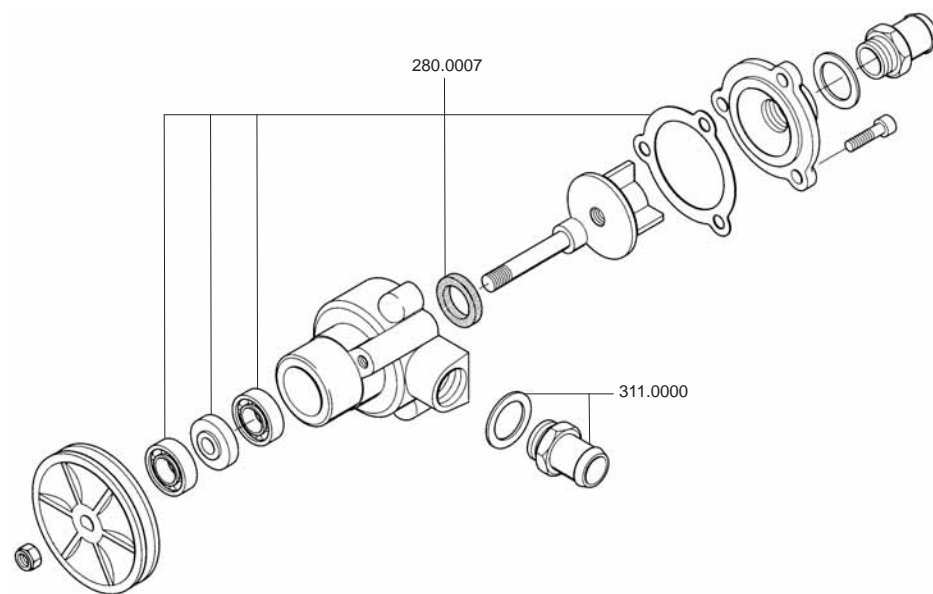

# MOTORE MINIBIKE ARIA JUNIOR

SET ESTRATTORI E CHIAVI PER SMONTAGGIO MOTORE 143.695.000  
 ESTRATTORE VOLANO M22X1,5 143.695.001  
 CHIAVE SERRAGGIO PER PIGNONE 143.695.002  
 ESTRATTORE PER APERTURA CARTER 143.695.003

Cod. 143.160.009 frizione completa

▲ Cod. 143.255.001 set molle (Ø filo: 1,6 - 2,3 - 2,3)

○ Cod. 143.705.008 - Cod. 143.705.014 Racing

□ Cod. 143.705.009

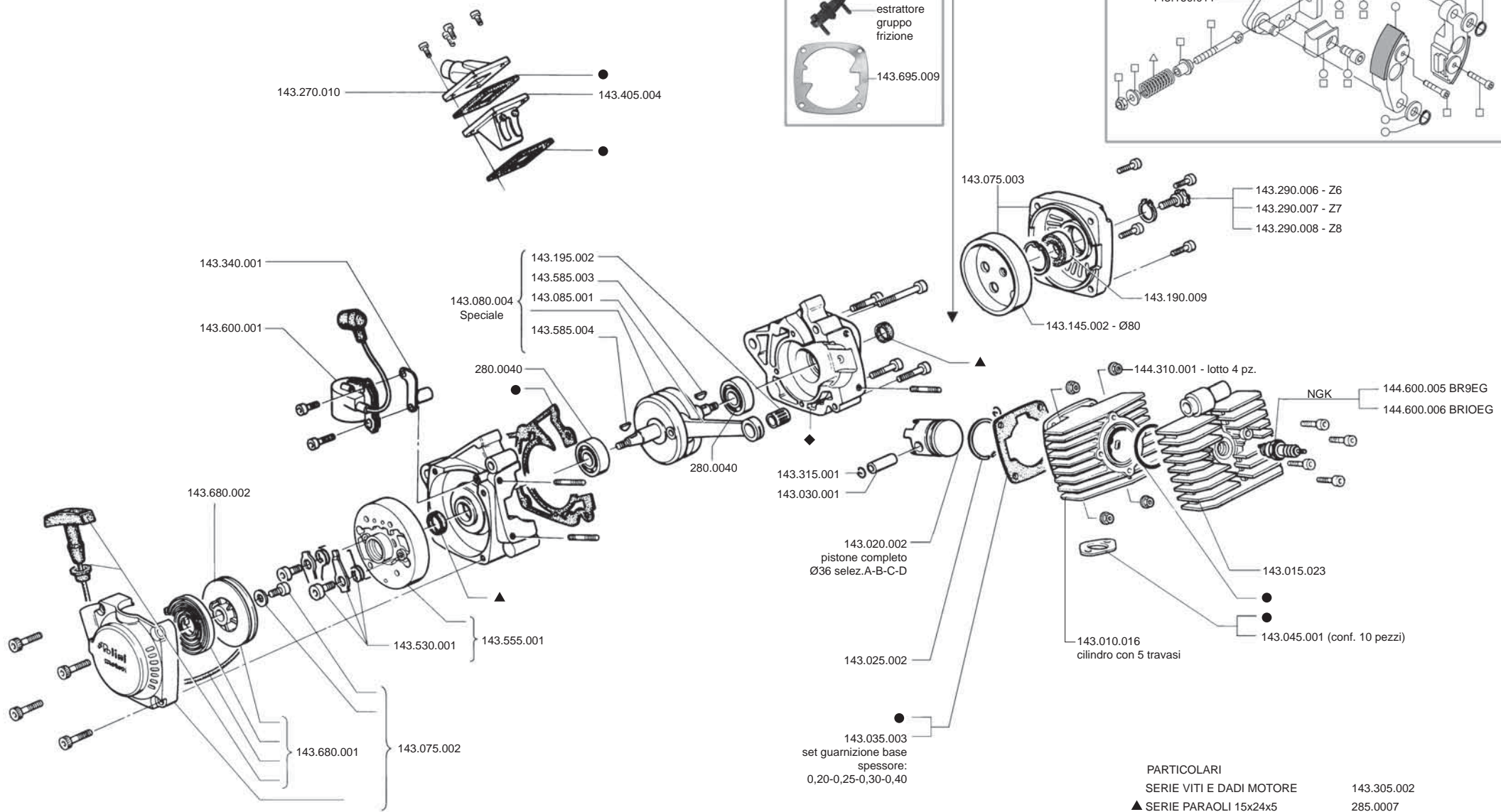

## PARTICOLARI

SERIE VITI E DADI MOTORE	143.305.002
▲ SERIE PARAOLI 15x24x5	285.0007
● SERIE GUARNIZIONI	143.034.002